52

ARCHIVES
Framingham State College
Framingham, Massachusetts

ARCHIVES

Digitized by the Internet Archive
in 2013

http://archive.org/details/dial1952fram

1952

THE D

FRAMINGHAM STATE TEA

IAL

COLLEGE

CHERS

EDITOR
Bettie Nelson

ART
Jean Prophet
Olga Callender
Marian Searl
Barbara Flemming

BUSINESS
Jane Hayward

LITERARY
Janet Copeland
M. Elizabeth Menten
Barbara Taylor

PHOTOGRAPHY
Alice Lund

SUBSCRIPTION
Arline Clark

ADVERTISING
Maureen O'Neill

PUBLICITY
Dorothy McCoomb

DATA
Helen Fulton

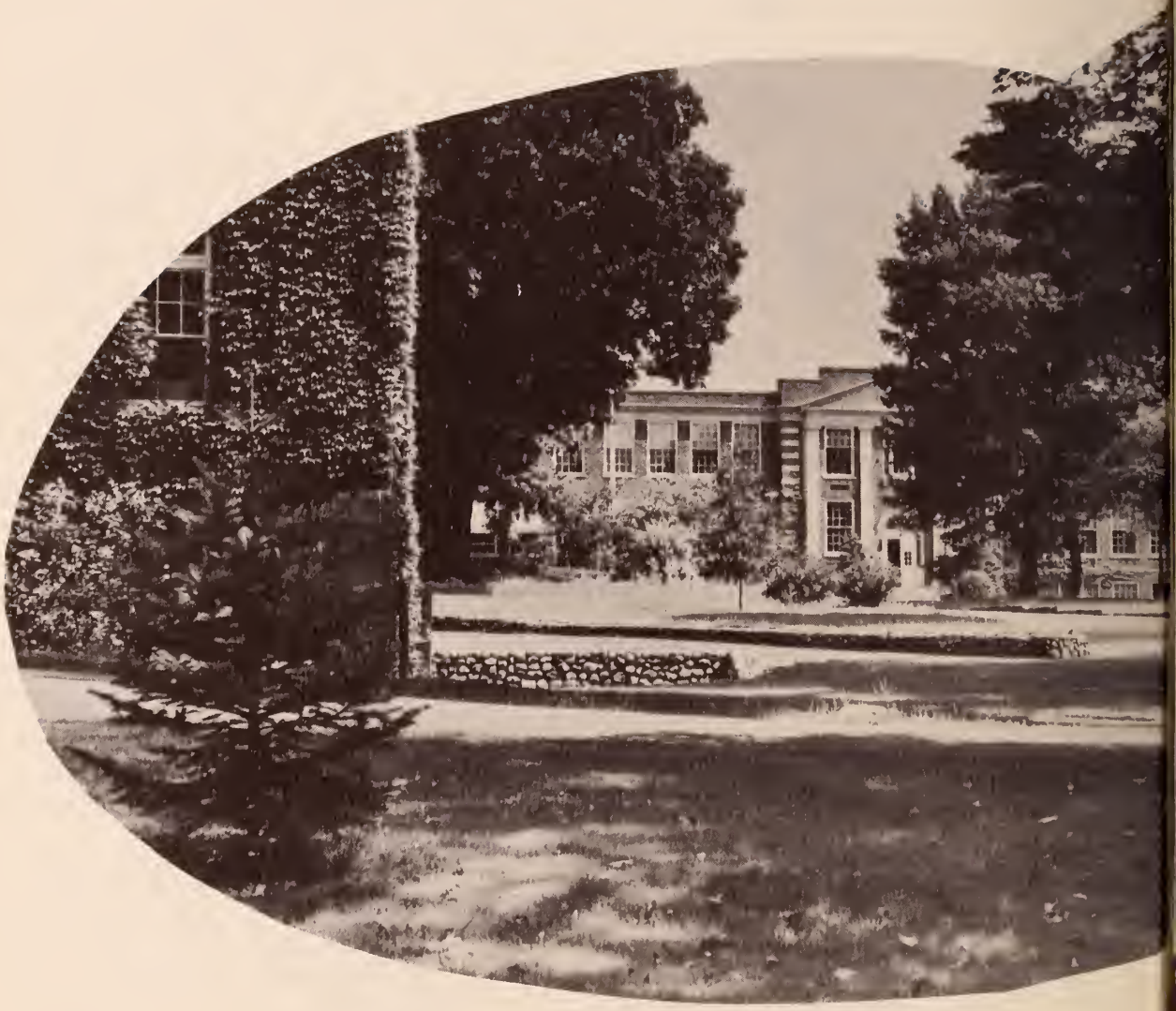

AN INTERWOVEN PATTERN OF IVY
SPREADS OVER OUR WALLS
WHILE RAIN AND SUN AND EARTH
PATIENTLY NURTURE IT.

DO YOU REMEMBER IT AS IT WAS
FOUR YEARS AGO?

A DESIGN LESS INTRICATE. AN AREA LESS EXPANSIVE.
AS THE IVY HAS STRETCHED IN SUBTLE GROWTH
SO HAVE WE.

EACH DAY HAS LEFT US A LITTLE STRONGER.
NOW WE ARE BETTER ABLE TO UNDERSTAND
THOSE INTANGIBLES THAT WE COULD NOT
MEASURE
THAT SEEMED SO INSIGNIFICANT.
ONCE MEANINGLESS FRAGMENTS.
TODAY VITAL ELEMENTS.
A FEW INCONGRUOUS BUT
MOST IN HARMONY.

YOUR WORDS HAVE HEARTENED US
AS WE HAVE FELT THEIR
CONSONANCE AND THEIR
APPROPRIATENESS.

PRESIDENT O'CONNOR

YOU HAVE HELPED US TO BE
AWARE OF THOSE LITTLE THINGS
SO EASY TO OVERLOOK
BUT SO DESERVING OF OUR APPRECIATION.

WITH DEVOTION YOU HAVE ACQUAINTED US WITH
FRAMINGHAM TRADITION
AND THUS WE HAVE COME TO UNDERSTAND
THE PRIVILEGE THAT IS OURS.

DEDICATION

DEAN LARNED

SO MANY TIMES WE HAVE FELT
UNCERTAIN AND TO YOU WHO ARE
STABLE AND STRONG
WE HAVE TURNED WITH TRUST.

YOU HAVE LISTENED
AND YOUR INTEREST HAS BEEN
ASSURING.

WITH INSIGHT AND WISDOM AND
A WARMTH THAT BECKONS
YOU HAVE LED US TO FIND
SENSIBLE ANSWERS.

CLASS AND CLUB COUNCIL

C. Desmond, E. Saunders, M. Denn, O. Zaruba, B. Nelson, A. Niro, R. Johnson, P. Scahill, P. Maroni, J. Daniels, H. Sasso, D. Lovelace, G. Jensen.

AS WE HAVE WORKED

AND PLAYED TOGETHER

A DEEPENING SENSITIVITY

TO ALL HUMAN INTERCOURSE

HAS BEEN LEADING US EVER SO

SILENTLY.

LEARNING ABOUT

THE SATISFACTIONS, THE STIMULATIONS THAT

ONLY ONE BEING CAN GIVE TO ANOTHER BEING TAKES

PRACTICE AND

PATIENCE AND

TIME.

IT IS AS THOUGH EVERY FLEETING CONTACT

WERE ONLY ONE TINY SNOWFLAKE FALLING SOFTLY UPON

ANOTHER AND ANOTHER TO BUILD SOMETHING PLEASING FOR THE WORLD TO KNOW.

EDWIN J. HAERTL

B.S., University of Massachusetts
A.M., Williams College
Ph.D., Harvard University
Professor of Biology and Microbiology
72 Higgins Road, Framingham

STUDENT GOVERNMENT

STUART B. FOSTER

B.S., Massachusetts Agricultural College
M.A., Columbia University
Ph.D., Columbia University
Professor of Chemistry and Nutrition
1 Maynard Road, Framingham

JUDICIARY BOARD

B. Lindstol, S. Hughes, M. Curley, C. George, K. Lavin.

HORACE MANN COUNCIL

B. Regan M. Chisholm, B. Holmes, J. Porter

MISS FLORA M. JOHNSON
Matron of Horace Mann Hall
21 Turner Street, Newtonville

CORINNE E. HALL

A.B., Denver University
M.A., Columbia University
Associate Professor of Home Management
101 State Street, Framingham

CROCKER COUNCIL

B. Brunton, J. Altemus, M. Turner.

PEIRCE COUNCIL

M. MacDonald, N. O'Connor, J. Garvey, A. Harrington.

MISS RUTH C. NEWELL
Matron of Peirce Hall
45 Grant Street, Needham

ALICE M. GLOVER

B.S., Simmons College
M.A., Boston University
Ph.D., Boston College
Associate Professor of Anatomy
and Physiology, Physical
Science and Household Physics
24 Eastland Road, Jamaica Plain

CLOSE ASSOCIATION HAS GIVEN US

MANY PLEASURABLE HOURS AND

HAS GENTLY ENLARGED OUR CAPACITY FOR

HUMAN SYMPATHIES.

COMMUTERS' CLUB OFFICERS

B. Stone, A. Brady, M. Donnelly, P. Foley.

COMMUTERS' CLUB

STUDENTS ROOM

FRANK

PERRY

BUTT ROOM

DINING ROOM COUNCIL

E. Buckley, R. Johnson, Miss Robinson, R. Murphy.

DORMITORY BANQUET

COMMUTERS BANQUET

FRESHMAN INITIATION

CAPPING

PROCESSION

COURT

INTERNATIONAL NIGHT

Mr. Gilday, Dr. Haertl, Dr. Foster, Dr. Broudy.

SENIOR-FACULTY TEA

STUNT NIGHT

SENIORS
Rehearsal

SOPHOMORES

Wedding

FRESHMEN
Dreams

FACULTY

LAUGHTER HAS DONE

WONDERFUL THINGS FOR US

MOSTLY BECAUSE IT HAS BEEN

GOOD HUMOR SHARED.

An American in Paris

JUNIORS

Shakespeare

OUR JUNIOR WEEKEND

THEIR JUNIOR WEEKEND

WEEK-END CLUB

B.-J. Anderson, R. Freeman, M. L. Sullivan, R. McCoy, M. Toloczko, B. Poth, R. Murphy, C. George, F. Donagher, B. Rice, N. Quimby, G. Jensen, J. Daniel, M. McDonald, D. Lovelace.

Weekend Club Chairmen

Betty-Joan Anderson Ruth Freeman

STUDENT GOVERNMENT

A KEMPIS

SOPHOMORE

CONGENIAL COMPANIONS

MUSIC FOR OUR MOOD

WHAT COULD HAVE GIVEN US

A PLEASANTER EVENING?

JUNIOR PROM COURT
P. Sayre, T. Mack, M. Fahey, B. Lindstol, S. Herman, E. Mastrangelo.

JUNIOR PROM

FRESHMEN CLASS OFFICERS J. Connors, E. McGarrahan, J. Daniels, D. Charland.

SO MUCH SEEMS NOT TO FALL IN PLACE

WHILE A FOUNDATION

IS

BEING

BUILT.

FRESHMAN ADVISER

ANN MACKEY

B.S., Boston University
Ed.M., Boston University
Instructor in Physical Education,
Speech and First Aid
179 Aspinwall Avenue, Brookline

A. Duce, M. Ryan, C. Kendrick, N. Correll, M. Hanson, E. Roche, E. Hoyt, T. Roy.

A. Temple, B. Kligman, M. Cronan, J. Gannon, E. Fowler, M. Ciccarelli, P. Kelly, M. Moore, A. O'Day, M. Reynolds, M. Chisholm, E. Donahue, M. L. Neal, M. Farrell, M. Burke, P. Foley, E. Orman, P. Doyle, J. Sheridan.

B. Parente, J. McElhiney, J. Calore, B. Lindley, B. Cullen, N. Blais, D. Charland, S. White, M. L. Kiley, P. Ross.

C. Camerlengo, M. O'Connell, S. O'Donnell, J. Spezzano, W. Page, D. Norris, P. Amor, V. Steeves, J. Appleton, M. Howe, M. Gettings, E. Starkey, D. Davidson, J. Slamin, L. Freeman, M. Lynch, J. Ballard.

L. Loving, D. Devereaux, R. Keady, R. Crimmins, A. Bliss, V. Hodziewich, J. Daniel, M. Barnicle, E. Smith, E. Schmidt.

G. Cronin, E. Sprague, J. Thompson, D. Veit, J. Garvey, N. Leary, E. McGarrahan, N. Ryder, P. Montminy, E. Murphy, E. Hanifin, L. Hofemann, M. Treanor, G. Kirkpatrick, M. Carew, J. Daniels.

C. Petronio, E. Costello, C. Rotchford, J. Cotter, E. Leach, E. Marchioni, D. Porretti, R. Sandy, J. Mullen, M. Callan, D. Crowley, S. Goodman.
E. A. Sullivan, E. M. Sullivan, A. Boudreau, J. Mickson, J. Searles, J. Connors.

A PATTERN THAT IS REASONABLE

BEGINS TO

EMERGE.

SOPHOMORE ADVISER

RUTH R. HERRING

B.A., University of Delaware
M.A., Teachers College, Columbia University
Associate Professor of Art
45 Rochester Road, Newton

SOPHOMORE CLASS OFFICERS

E. Saunders, V. Cobb, F. Donagher, A. Hogan

J. Sylvester, A. Sapp, L. Luca, P. Lanagan, R. Carmody, S. Fitzpatrick, L. Hughes, C. Donovan, C. Courtemanche.

E. Yelle, J. Frizzell, V. Camille, B. Russell, A. Games, M.C. Maloney, A. Collymore

M. Keogh, A. M. McKeever, V. Page, R. Hubbard, R. Bollenbach, V. Carey, M. Caira, M. Moran, R. Robinson, N. Quimby, M. Galvin, K. O'Connor.
R. VonEuw, M. Vigeant, M. McLaughlin, I. Costello, E. Henry.

M. L. Shiel, M. Fraser, P. Bernhardt, M. Straw, D. Fobes, C. Hartnett, L. Steele, C. Kilgallon, B. Schmidt, J. Harbeck, C. Henderson, S. Hope, B. Higgins, P. Healy, J. Blanchette, N. Dalton.

A. Hogan, E. O'Hare, B. Sheffer, L. Hughes, J. Casey, J. Gordon, I. Gilfoil, M. Wanzer, P. McKeown, J. Vogel, V. Barbone.

N. Robinson, P. Perry, C. George, E. O'Neil, V. Dumas, E. Saunders, V. Shea, M. E. Cronin, P. Cunningham, M. Cotter, M. E. Kannally, E. Mee, A. Harrington.

JUNIOR CLASS OFFICERS

E. Adams, T. Kirby, A. Augustine, M. Denn.

GOALS ARE NEAR

THE PAST HAS BEEN PURPOSEFUL

AS PROFESSIONAL EXPERIENCE BEGINS.

JUNIOR ADVISER

EDWARD F. GILDAY

B.S., New York University
M.S., New York University
Associate Professor of Music
Oak Crest Drive, Framingham

R Matto, M. Sewell, S. A. Leonard, B. Kelley, A. Elbery, G. DeRenzis, A. Fraher, S. Maloney, P. Gillis, E. Norris, M. Griffin, P. Griffin, J. Porter, A Carey, B. Brennan, M. Baron, M. Denn.

N. Scott, A. Baron, B. Brunton, A. Roach, J. Dillon, P. Quinn, N. Keirans, J. Kelliher, H. Davis, E. Psomiades, J. Wolfe, C. Bolton, D. Robbins, M. Roemer.

M. Campbell, M. Collins, N. Concannon, C. Sousa, R. Jamieson, D. Burns, B. Poth, R. Murphy, M. Riordan, A. Augustine, P. Fleming, S. Ellison. J. Porter, K. Ramsdell, E. Adams.

R. Santosuosso, J. Leahy, A. Mansfield, A. McGrath, E. McGrail, M. Flagg, E. Stanton, J. Faris, M. Martin, N. Hazen, M. Moran, M. T. MacDonald, N. Hall, M. Gately, T. Sims, L. Murphy, A. Kenney, P. DesRoches.

E. Sullivan, J. West, J. Altemus, H. Taft, I. Holmes, A. Williamson, E. Curry, M. Nicholson, B. Knight, O. Forrest, P. Mahoney, P. Strong, B. Willey, S. Smith, S. Hughes, M. O'Connor.

Fun Together

PHYSICAL ACTIVITIES HAVE

SHOWN US THE SATISFACTIONS

DERIVED FROM

BERNICE W. TAYLOR

B.S. in Ed. Teachers College, Columbia University
M.A., Teachers College, Columbia University
A.M., Boston University Graduate School
Assistant Professor, Physical Education, History
29 Long Avenue, Framingham

FIELD DAY

ATHLETIC ASSOCIATION OFFICERS

Miss Taylor, O. Zaruba, E. McGrail, Miss Mackey, C. George, E. Sullivan, E. Adams, D. McCoomb, J. Altemus, B. Foster, R. Murphy, T. Kirby, J. Casey, B. Lindstol, M. Martin, B. Yelle.

ACTIVE PARTICIPATION.

FRATEACO

VOLLEY BALL

ADA M. SHAWKEY

B.S., University of Pittsburgh
M.Litt., University of Pittsburgh
Assistant Professor, Geography
Sigel, Pennsylvania

N.S.A. REPRESENTATIVE

Margaret Campbell

RED CROSS OFFICERS

C. George, Miss Shawkey, S. Hughes, L. Hertel

AWAY FROM OUR CAMPUS

WE HAVE MET NEW FRIENDS

BIG PEOPLE AND LITTLE PEOPLE

MART

K. Ramsdell, M. Curley, E. Andelman, P. Scahill, R. Freeman, M. Hanson, N. Correll, B. Blood, H. Davis, R. Murphy, R. Jamieson, B. Rice, N. Quimby, P. Mahoney, R. Hubbard.

JONATHAN MAYNARD

WHO HAVE LED US TO

DIFFERENT EXPERIENCES AND

DIFFERENT IDEAS.

JONATHAN MAYNARD FACULTY

Miss Haggerty, Miss Dwyer, Miss Carboneau, Miss Stapleton, Miss Donahue, Miss Marshall, Miss Caunt, Miss Ward, Miss Hoffmann, Miss Hall, Miss Purcell, Miss Thacher.

MARY E. STAPLETON

B.S. in Ed., Framingham State Teachers College
M.Ed., Boston University
1387 Concord Street, Framingham

EMMA A. HUNT

B.A., Wellesley College
M.A., Teachers College, Columbia University
Assistant Professor, Health Education, General Methods, Audio-Visual Aids
Chairman of Elementary Department
30 Henry Street, Framingham

QUIETLY WE HAVE STRENGTHENED OUR FAITH

Y.W.C.A. OFFICERS

C. Pratt, Miss Hunt, G. Jensen, E. Norris, B. Richardson, N. Hall, M. Nicholson, B. Knight, V. Camille, K. Ramsdell, V. Ainsworth.O. Forrest, N. Correll, R. Jamieson, B. Lindstol.

COFFEE HOUR

A KEMPIS CLUB OFFICERS

N. Rose, P. Scahill, P. Cunningham, N. Concannon, P. Mahoney.

ANNA M. BILLA

B.S. in Ed., Framingham State Teachers College
M.A., Teachers College, Columbia University
Instructor in Clothing and Textiles
39 Eutaw Street, Lawrence

COMMUNION (BREAKFAST)

AS WE HAVE GIVEN EXPRESSION TO

OUR

DIVERGENT

INTERESTS

AND

APTITUDES

AN ENRICHMENT OF LIVING HAS REWARDED US.

CHOIR

Mr. Gilday, E. McCabe, A. Elbery, B. Nelson, A. Augustine, E. Curry, R. Freeman, F. Fiset Curran, R. Murphy, N. Quimby, E. Saunders, M. Fifield, M. Morel, K. Ramsdell, M. Shea, D. Lovelace, M. E. Menten, J. Williams, J. Wolfe.

GLEE CLUB

GLEE CLUB OFFICERS

M. Keogh, J. Wolfe, E. Curry, Mr. Gilday, D. Lovelace, B.-J. Anderson

CONCERT

CANDLELIGHT SERVICE

MODERN DANCE

HILLTOP PLAYERS OFFICERS
A. Roach, P. McKeown, K. Ramsdell, Dean Larned, R. Johnson.

REHEARSAL

MARY E. McGANN

B.S., in Ed., Worcester State Teachers College
M.A., Clark University
Ed.D., Harvard University
Assistant Professor, Psychology, Education
48 Aetna Street, Worcester

HARRY S. BROUDY

B.A., Boston University
M.A., Harvard University
Ph.D., Harvard University
Professor of Psychology and Philosophy
35 Salem End Road, Framingham

MARJORIE SPARROW

A.B., Radcliffe College
M.A., Wellesley College
Assistant Professor, English
1140 Boylston Street, Chestnut Hill

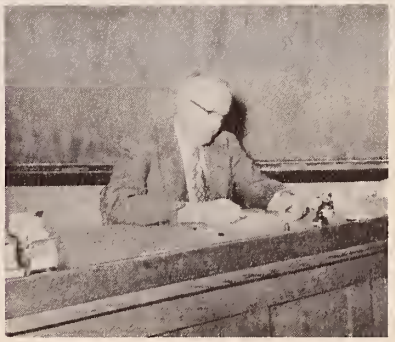

D. FRANCIS HARRIGAN, JR., B.S.
2 Margaret Road, Peabody
Penmanship, Lettering

SPIRITED AND HAPPY

WE FOLLOWED THE LOTUS

MAY QUEEN

FALL

MAY QUEEN AND COURT

R. Counihan Rabalais, D. McCoomb, J. Hayward, L. Mealey, P. Maroni, N. Rose, J. Leonard.

THROUGH FALL AND WINTER TO THE

FESTIVAL OF SPRING.

WINTER

SPRING

SUMMER

CHORUS

MAYPOLE DANCE

ART AND PHOTOGRAPHY

A. Lund, M. Searl. J. Prophet, O. Callender, B. Flemming.

LITERARY AND DATA

B. Nelson, A. Leonard, H. Fulton, M. E. Menten, J. Copeland, B. Taylor.

VERA HEMENWAY

B.A., Wellesley College
M.A., Wellesley College
Assistant Professor of English
154 Maynard Road, Framingham

DAVID BERGER

B.S. in Ed., Massachusetts School of Art
M.F.A., Cranbrook Academy of Art
Assistant Professor of Art
368 Longwood Avenue, Boston

BUSINESS

A. Clark D. McCoomb, B. Nelson, J. Hayward, M. O'Neill, Mr. Berger.

J. Faris, B. Blood, B. Flemming M. Firth, M. Bedell Spear, B. Nelson, P. Maroni, J. Copeland, M. O'Donnell M. Curley, K. Lavin, F. McCarthy, N. Rose, C. Grund, B. Stephens, S. Herman, A. Mullin, O. Zaruba.

JOHN F. BOWLER

A.B., Boston College
M.Ed., Fitchburg State Teachers College
Ed.D., Harvard Graduate School of Education
Registrar; Assistant Professor of Social Sciences
273 Union Avenue, Framingham

GATEPOST DANCE

THE FOSTERING OF OUR
PROFESSIONAL INTERESTS
HAS BROUGHT OUR CHERISHED
ROLES CLOSER.

LIBRARY COUNCIL

E. O'Hare, E. Wong, V. Shea, S. Hughes, K. Nuhn, G. Kirkpatrick, Miss Pratt, M. Casey.

GLADYS F. PRATT

B.A., Mount Holyoke College
M.A., University of Illinois
Librarian
Assistant Professor, Children's Literature, Library Methods
25 Jewett Lane, South Hadley

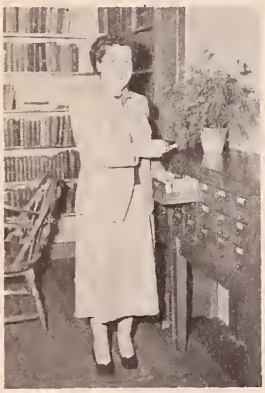

MARIE A. MAHONEY

B.S. in Ed., Worcester State Teachers College
M.A., Clark University
B.S. in L.S., Simmons College
Instructor in Library
18 Sturgis Street, Worcester

P.I.E. CLUB

B. Duncan, A. McCabe, Miss Walker, T. Kirby, N. Dalton, G. Gilfoil, I. Gilfoil.

MARGARET J. WALKER

B.S. in Ed., Framingham State Teachers College
M.Ed., Boston University
Associate Professor, Director of Teacher Training
46 Normal Hill Road, Framingham

HOME ECONOMICS CLUB

N. West Johnston, J. Phillips, H. Sasso, B. Kelley, M. O'Connor, R. Bollenbach, R. Riopel, E. Fernandez, C. Macchi, M. L. Sullivan, M. Bushee.

MAY C. TURNER

B.S., Columbia Teachers College
M.A., Columbia Teachers College
Head of Home Economics Department
Professor, Home Economics, Education

MARY L. O'CONNOR

B.S. in Ed., Framingham State Teachers College
M.A., Columbia University
Instructor, Foods
46 Burncoat Street, Worcester

AGNES M. HORNBY

B.S. in Ed., Framingham State Teachers College
Assistant Supervisor Teacher Training, Household Arts Ed.
Pleasant Street, Dighton

VOCATIONAL HOUSE

MRS. HAZEL P. TAYLOR, R.N.

Horace Mann Hall
State Teachers College, Framingham

JANET ROBINSON

B.S., in Ed., Framingham State Teachers College
Dietitian, Institutional Management
35 Grove Street, Boston

J. Burke, C. Pratt, E. Farnandez, H. Gray, M. L. Treanor, J. Gruber, E. Hanifin, M. O'Neill, B. Foster, M. Bedell Spear, B. Holmes.

SCIENCE COUNCIL

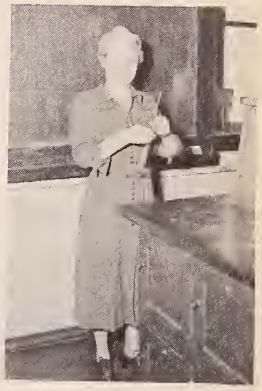

ELEANOR F. CHASE

B.S., University of Massachusetts
M.S., University of Massachusetts
Ph.D., Columbia University
Assistant Professor of Chemistry
45 Highland Street, Amesbury

DEBORAH M. RUSSELL

B.S., Columbia University
M.A., Columbia University
Assistant Professor, Chemistry, Nutrition
Framingham Center

OFFICE STAFF

MRS. RUTH DASSONI

Secretary to Registrar
103 Pearl Street, Framingham

MRS. MABEL BUCKLEY

Treasurer
43 Concord Street, Ashland

MRS. JOYCE MALLAR

Secretary to the President
160 Union Street, Natick

MURIEL C. BUCKLEY

B.S., Teachers College, Columbia University
M.Ed., Cornell University
Assistant Professor in Clothing and Clothing Economics
11 Orchard Street, Belmont

MARION M. MACDONALD

B.S., Boston University
M.A., Boston University
Instructor, Clothing, Home Furnishing, Supervision Practice Teaching
82 Rosewood Street, Framingham

MADELINE E. MONROE

B.S. in Ed., Framingham State Teachers College
M.A., Columbia University
Assistant Professor, Clothing, Supervision Practice Teaching
885 Massachusetts Ave., Cambridge

ELIZABETH C. MacMILLAN

B.S. in Ed., Framingham State Teachers College
M.A., Columbia University
Assistant Professor, Home and Lunchroom Management
75 Maynard Road, Framingham

FLORENCE G. DORWARD

B.S., Simmons College
M.A., Columbia University
Assstant Professor of Foods and Nutrition
167 High Street, Springfield

MIRIAM A. RILEY

A.B., Emmanuel College
M.A., Boston University
Assistant Professor, History, Civics
591 Wilder Street, Lowell

SENIOR CLASS OFFICERS

M. J. Morrison, B. Lees, Miss Riley, M. O'Donnell, A. Niro.

INVESTITURE CHAPEL

OUR CLASS HISTORY

Amidst a flurry of excitement and with a bit of apprehension, we arrived at Framingham in September, 1948. In a whirl of activities ranging from punch and cookie "teas" to a solemn burial of earthworms, college life was introduced to us.

Our first stunt night was a challenge to our ingenuity. We discovered our versatile talents and produced a tri-national minstrel show: Irish, Russian, and American.

June came quickly; to have completed a whole year of college was, indeed, a satisfying achievement.

The confidence that results from experience was evident as we returned for a second year.

In October our first class dance was held: a record hop, which most of us attended by one means or . . . another.

Stunt night spirit spurred us, and we enacted a riotous Framingham Teachers College of the "flapper age."

Throughout the spring we tirelessly devoted ourselves to plans for May Day. It was a pretty occasion, and we were justly proud of our creativity.

The half-way mark of college days was reached — a pleasant accomplishment.

With an eager expectancy we began our junior years; something new was ahead, something quite aside from the routine of classes of two preceding years — home economics students would keep house in Crocker one semester and practice teach during the other; elementary education majors would practice teach for eight weeks during second semester.

In early November Junior Week End occurred, two days of activities featuring a hay ride and barn dance on Friday and Saturday a dinner followed by dancing.

During Stunt Night we vacationed in the Kentucky Mountains and, putting aside such things as inhibitions, became slap-happy hill billies.

Junior Prom was a formal May occasion held at the Copley Plaza in Boston.

As we watched the seniors graduate, it was with confused emotions that we realized how near the end we were.

Not until Investiture Chapel, when we first donned our impressive caps and gowns, did we become fully conscious of our senior status. A feeling that was quite thrilling enveloped us as we marched in academic procession.

A few weeks later we joined the faculty in presenting a formal reception for the freshmen in Crocker Hall.

An experience that we shall always recall as one of our most cherished memories is Christmas caroling on a cold, snappy evening just before vacation. The biting air livened us, and we felt a comforting closeness to one another as we sang together.

A silent movie was the theme of our last stunt night. As the story went, Crocker Hall was in great peril due to a lack of pecuniary material, but Prexy, the hero, suppressed the witch-like villain and to everyone's joy Crocker was safe.

In fleeting fashion the spring months led to the activities of graduation. A prom at the end of May was our last college dance. Swishing gowns, scents of flowers and perfumes, strains of dream-like music — all linger still.

On the evening of Class Day, all dressed in white, we gathered in a friendship circle of songs. The next afternoon in Nevins Hall we received an official acknowledgement of the completion of four years of studying and striving together.

Phyllis Adams

PHYL

an/mated

SINCERE

unaffected

Jinny

INDUSTRIOUS

fine

Virginia Ainsworth

vivacious

Evelyn

sprightly

s
o
c
i
a
l

vivid

Evelyn Andelman

Betty-Jo

COOPERATIVE

N
E
A
T

diligent

Betty-Joan Anderson

Mary Aragona

mary

ALERT!

ALIVE!

happy-go-lucky

B
A
R
B
A
R
A

friendly

spirited

adept

Barbara Ballard

ENTHUSIASTIC

interested

Anne Blakelock

ANNE

UNRESERVED

Barbara Blood

Barb

vital

genuine

sagacious

CONSIDERATE

amiable

unaffected

Ginny

Virginia Borden

Janesse Bowden

A

P

T

Janesse

e x p a n s i v e

l o c u l a r

EVEN

F

r

i

e

n

d

l

y

anne

GENTLE

Anne Brady

mary

Mary Bushee

industrious

skillful

ENTERPRISING

Mary Callahan

Witty

bright

unassuming

Mary

Zany

Olga

independent

p · h · l · e · g · m · a · t · i · c

Olga Callender

Mary Casey

Mary

Tenacious

unselfish

SINCERE

Zestful

Enthusiastic

Phyl

Phyllis Charest

FANCIFUL

Virginia Ciampa

CANDID

Ginny

talkative

sincere

Warm

capable

earnest

Arline Clark

Arline

Janet Copeland

Janet

TRANQUIL

SAGACIOUS

aspiring

INTELLECT

PERSEVERE

unconcern

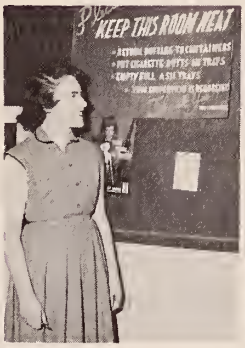

Joan

Joan Corcoran

ENTERPRISING

RESOURCEFUL

imaginative

Ruth Counihan

ruth

ADROIT

Mary

FRANK

ENERGETIC

Mary Curley

Francesca Fiset Curran

franni.e

Excitable

INTENSE

VIVACIOUS

engaging

Aspasia Daopoulos

resolute

steadfast

Bessie

Catherine Desmond

CREATIVE

cay

LIVELY

clever

marie

unruffled

amiable

PROFICIENT

Marie Donnelly

dunc

gregarious

blithe

p
o
i
s
e
d

Barbara Duncan

Jackie

quileless

y

n

i

z

e

a

s

t

f

u

l

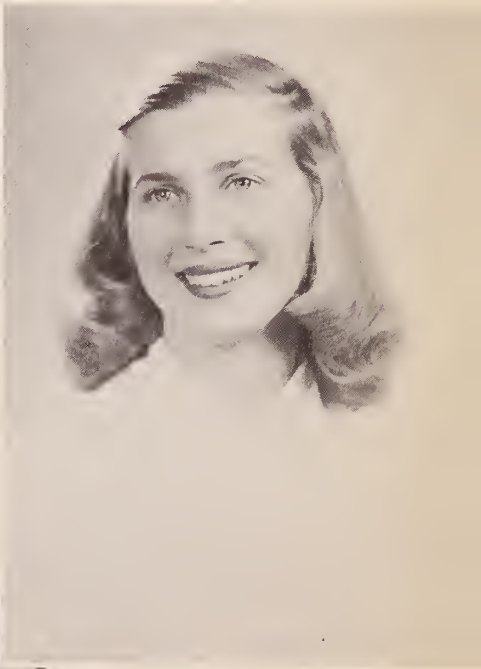

Jacqueline Emerton

Helena Evans

companionable

moderate

OBLIGING

HELENA

Margie

P

U

R

P

O

S

E

wit

ACUMEN

Marjorie Fahey

Dorothy Ferris

discriminating

PROFICIENT

dee

Active

Barbara

earnest

ingenuous

Barbara Flemming

CREATIVE

PAT

FRIENDLY

UNDERSTANDING

Patricia Foley

friendly

ARTISTIC

GRACIOUS

Ruthie

Ruth Freeman

Helen Fulton

Helen

independent

Genial

MILD

Jean

ASTUTE

CALM

pen

Jean Grove

sympathetic

Carolyn

Carolyn Grund

ALERT

excitable

POISED

Persevering

ENERGETIC

Joanne Felker Hartnett

Jo

Janie

sweet

DEPENDABLE

Jane Hayward

COOPERATIVE

outgoing

Shirley Herman

OUTSTANDING

AMBITIOUS

Shirley

Lois

ACTIVE

fun-loving

COMPANIONABLE

Lois Hertel

Venturesome

Beverly Holmes

IMPERTURBABLE

acute

bev

Marilyn Hourihan

Mally

Scintillating

Winsome

diminutive

KEEN

Claire

imperticious

Claire Hughes

CONGENIAL

Germaine

exuberant

RESOURCEFUL

Germaine Jensen

sentimental

Ruth Johnson

Excitable

engaging

ruthie

PETITE

Ruth Karl

RUTH

industrious

Obliging

understanding

SYMPATHETIC

ABLE

amiable

Jeanne

Jeanne Kearns

Kay

friendly

DRY

COMPOSED

Kathleen Kelly

quick

unruffled

Jody

Josephine Kennedy

timorous

P
L
A
C
I
D

Mary

L
O
Y
A
L

Mary Kennedy

paula

Resourceful

Paula King

FORCEFUL

vital

Mary

Conscientious

serene

quiet

Mary Kissling

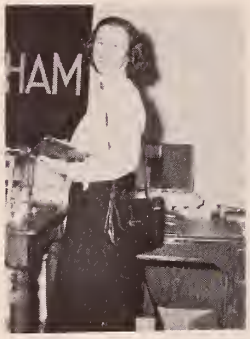

BREEZY

Carol

Carol Ann Landry

COMPOSED

friendly

Kathryn Lavin

c o n v i v i a l

ADROIT

interested

Kay

humorous

studious

Tactful

LAURIE

Barbara Lawrence

Barbara Lees

leesy

effervescent

METICULOUS

WARM-HEARTED

joyce

Sweet

PLEASING

Witty

Joyce Leonard

COOPERATIVE

Barbara

CHARMING

EFFICIENT

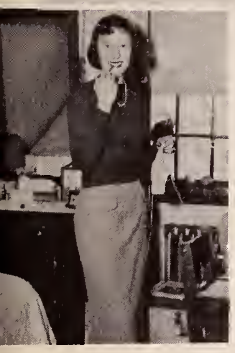

Barbara Lindstol

Doris

SOCIABLE

CAPABLE

Enthusiastic

Doris Lovelace

Marie Lucier

Marie

DETERMINED

jaunty

loyal

GENTLE

c o m p o s e d

GENEROUS

Alice Lund

Alice

winning

clever

O Liza

P

E

N

Mary Lyons

C L A I R E

volatile

Painstaking

Diligent

Claire Macchi

A
S
T
U
T
E

Riotous

ENERGETIC

Claire Mac Donald

Mac

A
M
B
I
T
I
O
N

Patricia Maroni

Verve

PAT

A CHALLENGER

Eleanor Mastrangelo

Noyce

creative

GENEROUS

Enterprising

d r o l l

Alberta

Congenial

COMPETENT

Alberta Mazzarelli

Ann

resilient

excitable

MYRTHFUL

Ann Mc Cabe

Evelyn Mc Cabe

Evie

Cheerful

CAPABLE

conscientious

Pauline Mc Cabe

Pauline

conscientious

EVEN

QUIET

ASY-GOING

for a baby

Dolly

patriotic

Dolores McCall

Frances Mc Carthy

OBLIGING

stable

friendly

Frannie

l
i
v
e
l
y

Janie

industrious

Good-humored

Jane Mc Causland

Dorothy Mc Coomb

vivacious

Amiable

DOTTY

adaptable

Rosemary

Sincere

Loquacious

EINERGETIC

Rosemary Mc Coy

Ann Mc Gee

prudent

I N D U S T R I O U S

CANNY

Ann

p

o

i

s

e

d

Louise

proficient

Louise Mealey

i m p e r t u r b a b l e

CREATIVE

Elizabeth Menten

DISCERNING

gentile

Beth

Christine Morgan

ALIVE

FUN

Chris

impulsive

authentic

MODEST

Eleanor

p
a
t
i
e
n
t

Eleanor Moriarty

Mary Jane Morrison

MARY JANE

Jovial

S
I
N
C
E
R
E

Generous

Barbara Nee

Barbara

Considerate

assiduous

unostentatious

Bettie

Bettie Nelson

dextrous

SINCERE

waggish

Ann

RELIABLE

vivacious

industrious

Ann Niro

industriou

amiable

Grace Norton

Clever

GRACE

40

competent

dry

discerning

Mary O'Donnell

ORIGINALITY

ENTHUSIASM

Nancy

Nancy Ogilvie

Animation

GENEROUS

humorous

keen

Maureen O'Neill

Mo

Jane Petty

JANE

helpful

conscientious

SEDATE

PRACTICAL

GENEROUS

helpful

CAROL

Carol Pratt

ASSIDUOUS

Jean Prophet

COMPETENT

Jean

zealous

Active

RESOLUTE

CHICKIE

warm

Mary Ratta

muff

Elizabeth Reagan

witty

Mischievous

shy

Beverly Richardson

R
E
L
I
A
B
L
E

Bevie

gossulous

DILIGENT

Nancy

Jocose

urbane

INTERESTED

Nancy Rose

Betty

C
O
M
P
E
T
E
N
C
E

humor

Purpose

Elizabeth Ryan

Helen

Helen Sasso

R E S P O N S I B L E

DETERMINED

Industrious

PAT

cooperative

m e t h o d i c a l

industrious

Patricia Sayre

Patricia Scahill

Pat

comliness

INDUSTRY

lcuity

Betty

Betty Schultz

UNASSUMING

KEEN

MATURE

unhurried

Marian

CONSTANT

genial

Marian Searl

Margaret

COMPETENT

loyal

t r a n q u i l

Margaret Shea

Margerie Bedell Spear

Margie

P R O F I C I E N T

C O N S T R A I N E D

Studious

Betty Stephens

Betty

ALERT

independent

ACCOMPLISHED

SINCERE

amiable

gentle

Barbara Stone

Barbara

Helen

ACUMEN

poise

Helen Sullivan

s
e
l
f
l
e
s
s
n
e
s
s

Barbara

INDIVIDUAL

Barbara Taylor

PERCEPTIVE

CREATIVE

Mary Tuohy

Mary

DILIGENT

loyal

modest

COGNITIVE

strong

Anne

ANALYTICAL

Anne Volk

AFFABLE

carefree

GENEROUS

Mary Jane White

Mary Jane

Mary Wilkinson

Mary

ORIGINAL

VOGUISH

WITTY

Edith Wong

edie

Resourceful

conscientious

friendly

Olga Zaruba

OLGA

SOCIABLE

open

Active

CAMPUS DELTA

DIRECTORY

ADAMS, PHYLLIS

Home Economics, 6 Fairfax Street, Shrewsbury
Home Economics 1, 2, 3, 4; Athletic Association 1, 2, 4; AKempis 1, 2, 3, 4; Commuters Club 1, 2; Science Council 3, Glee Club 4; Crocker Hall Treasurer 3; Red Cross 1, 2, 3, 4; Y.W.C.A. 1, 4; P.I.E. 4.

AINSWORTH, VIRGINIA

Elementary 20 North Street, Grafton
Y.W.C.A. 1, 2, 3, 4; Secretary 3; Glee Club 1, 2, 3, 4; Co-Chairman Faculty Field Day 4; Adviser to Freshmen 4; Mart Worker.

ANDELMAN, EVELYN

Elementary 54 Fayette Street, Cambridge
Vice-President 1; Commuters Club 1, 2, 3, 4; Gate Post Staff 4; Mart Worker 2, 3, 4.

ANDERSON, BETTY-JOAN

Home Economics 39 South Street, Shrewsbury
P.I.E. 4; Home Economics 1, 2, 3, 4, Secretary 3; Y.W.C.A. 1, 2, 3, 4, Membership 3, Conference 4; Glee Club 1, 2, 3, 4, Treasurer 4; Athletic Association 3; Modern Dance 3; Week-end Club Co-Chairman 3, 4; Mart Worker 3, 4.

ARAGONA, MARY

Home Economics 218 Riverside Avenue, Medford
Commuters Club 1; Home Economics 1, 2, 3, 4; AKempis 1, 2, 3, 4.

BALLARD, BARBARA

Home Economics, 772 New Boston Road, Fall River
Home Economics 1, 2, 3, 4; Co-Chairman of Decoration for Student Co-op Dance 4.

BLAKELOCK, ANNE

Home Economics 57 Foster Road, Belmont
Y.W.C.A. 1, 2, 3; Home Economics 1, 2, 3, 4; Red Cross 1, 2, 3, 4; Athletic Association 1, 2, 3, 4; Gold Volleyball team 4.

BLOOD, BARBARA

Elementary 22 Intervale Road, Wellesley Hills
Gate Post Assistant Business Manager 3, Business Manager 4; Captain Black Team 4; Delegate to College Model Congress 2; Delegate to Columbia Scholastic Press Conference 3.

BORDEN, VIRGINIA

Home Economics 10 Woodland Avenue, Medford
Commuters Club 1, 2, 3, 4; Home Economics 2, 3, 4.

BOWDEN, JANESSE

Elementary 17 Sterling Road, Waltham
Commuters Club 1, 2, 3, 4; P.I.E. 4; Glee Club 1.

BRADY, ANNE

Elementary 186 Arborway, Jamaica Plain
A Kempis Club 1, 2, 3, 4; Commuters Club 1, 2, 3, 4; Vice-President 3, President 4; Student Cooperative 4; C.C.C. 4.

BUSHEE, MARY

Home Economics 553 Park Avenue, Revere
Home Economics 1, 2, 3, 4; Board 4; Modern Dance 2, 3, 4; Atheletic Association 3, 4; A Kempis 1, 2, 3, 4; Y.W.C.A. 4.

CALLAHAN, MARY

Elementary 5 Grenville Road, Watertown
Chairman of Freshman Handbook 4; Chairman of Commuters Banquet 4; Quiet and Order Committee 3; A Kempis 1, 2, 3, 4; Athletic Association 1, 2, 3, 4; Commuters Club 1, 2, 3, 4; P.I.E. 4.

CALLENDER, OLGA

Elementary 2464 Washington Street, Boston
Y.W.C.A. 3, 4; P.I.E. 4; Mart Worker 3; Dial 3, 4.

CASEY, MARY

Elementary 179 Lexington Avenue, Cambridge
Commuters Club 1, 2, 3, 4, Commuters Council 1; AKempis 1, 2, 3, 4; Chairman of Library Council 4; Mart Worker 3, 4; Student Cooperative 4; Dial Typist 4.

CHAREST, PHYLLIS

Home Economics
138 Richmond Avenue, Worcester
Y.W.C.A. 1, 2, 3; AKempis Club 1, 2, 3, 4; Athletic Association 1, 2, 3 4; Home Economics 1, 2, 3, 4; Program Chairman 4; Junior Prom Chairman 3; Class Publicity 2; Chemistry Council 1.

CIAMPA, VIRGINIA

Elementary 16 Howe Street, Hudson
AKempis 1, 2, 3, 4; Hilltop Players 1, 2, 3; Commuters Club 1, 2, 3, 4.

CLARK, ARLINE

Home Economics
60 Monmouth Avenue, West Medford
Home Economics 1, 2, 3, 4; Athletic Association 1, 2, 3, 4; Y.W.C.A. 1, 2, 3, 4; Red Cross 1, 2, 3, 4; Dial Staff, Subscription Editor 4; Gold Volleyball 3, 4.

COPELAND, JANET

Elementary 67 Pine Street Leicester
Library Council 1; Y.W.C.A. 1, 2, 3, 4; Gate Post 4; Dial Junior Staff 3; Literary Editor 4.

CORCORAN, JOAN

Elementary 613 Heath Street, Brookline
AKempis 1, 2, 3, 4; Commuters Club 1, 2, 3, 4; Gate Post 3, 4.

CURLEY, MARY

Elementary 48 Alexander Street, Framingham
Commuters Club 1, 2, 3, 4, Chairman of Banquet; AKempis 1, 2, 3, 4; Public Relations 1; Gate Post 1, 2, 3, 4; Delegate to Model Congress 2; Delegate to New York Conference of Professional Schools 3; Class Vice-President 3; Student Cooperative First Vice-President 4; Chairman Judiciary Board 4; Mart Chairman 4; P.I.E. 4.

DAOPOULOS, ASPASIA

Elementary 36 Devens Street, Marlboro
Hilltop Players 1, 2; Stunt Night Co-Chairman 1; Class Vice-President 2; Commuters Club 1, 2, 3, 4; P.I.E. 4; Chairman of Publicity for Student Co-op Dance; May Day Orator and Pianist; Mart Worker.

DESMOND, CATHERINE

Elementary 87 Carroll Street, Watertown
AKempis 1, 2, 3, 4, Winter Formal Chairman 3, 4; May Day Script Chairman 2; Stunt Night Chairman 2; N.S.A. Chairman 3; Delegate N.S.A. National Convention 3; Delegate Eastern States Student Government Convenion 3; Student Cooperative Vice-President 4, Council 3; Chairman C.C.C. 4; P.I.E. 4; Chairman Dormitory Christmas Party 3; Campus Improvement Committee.

DONNELLY, MARIE

Elementary 33 Hunt Street, Watertown
Commuters Club 1, 2, 3, 4; Treasurer 4; AKempis Club 1, 2, 3, 4; Athletic Association 1; Harvard Cheerleader 1.

DUNCAN, BARBARA

Elementary 7 Park Circle, Arlington
Y.W.C.A. 1, 2, 3, 4; P.I.E. 3, 4, Class Secretary 4; Moonlight Mood Co-Chairman 3, 4; Division Representative 1, 2, 3, 4; Mart Worker.

EMERTON, JACQUELINE

Elementary 217 Common Street, Watertown
Commuters Club 1, 2, 3, 4; Mart Worker 4.

EVANS, HELENA

Elementary Holliston Street, Medway
Commuters Club 3, 4; AKempis 4.

FAHEY, MARJORIE

Elementary 79 Main Street, Hudson
AKempis 1, 2, 3, 4; Commuters Club 1, 2, 3, 4; P.I.E. 4.

FERRIS, DOROTHY

Vocational 5 Madison Avenue, Newtonville
Home Economics 1, 2, 3, 4; AKempis 1, 2, 3, 4; AKempis Delegate 3; Athletic Association 1, 2, 4; Commuters 1, 2, 3; Glee Club 4; Chairman Senior Prom 4.

FISET, FRANCESCA

Home Economics 116 Shawmut Avenue, Marlboro
Choir 1, 2, 3, 4; Glee Club 1, 2, 3, 4; AKempis 1, 2, 3, 4; Home Economics 1, 2, 3, 4; Hill Top Players 4; Student Government Representative 1.

FLEMMING, BARBARA

Elementary 31 Cedar Avenue, Arlington
Y.W.C.A. 2, 4; Dial 3, 4; Gatepost 1; Athletic Association 1; Hill Top Players 2; Red Cross 2; Week-end Club 2.

FOLEY, PATRICIA

Elementary 101 Newbury Street, Framingham
Commuters 1, 2, 3, 4; AKempis 1, 2, 3, 4; Secretary 3; Vice-President 4; P.I.E. 4; Ticket Chairman Commuters Banquet 3.

FREEMAN, RUTH

Home Economics 159 Franklin Street, Westfield
Home Economics 1, 2, 3, 4; Y.W.C.A. 1, 2, 3, 4; Glee Club 2, 3, 4; Chapel Choir 4; Athletic Association 2, 3; Modern Dance 3; P.I.E. 4; Week-end Club 3, 4.

FULTON, HELEN

Elementary 92 Hovey Street, Watertown
Y.W.C.A. 1, 2, 3, 4; Dial 3, 4; Week-end Club 3, 4; P.I.E. 3, 4; Y.W.C.A Cabinet 3; Division Representative 4; Chairman Student Teachers Tea 4.

GROVE, JEAN

Elementary Holliston Street, Medway
Athletic Association 1, 2, 3, 4; Commuters 1, 2, 3, 4; Modern Dance 1, 2, 3; Chairman Student Teaching Tea 4; Chairman Commuters Banquet 2, 3; Chairman Gate Post Dance 1; Moonlight Mood Dance 3.

GRUND, CAROLYN

Elementary 18 Willard Road, Brookline
Glee Club 1, Commuters 1, 2, 3, 4; Mart 4; Gate Post 3, 4; Freshman Advisor 4; P.I.E. 4.

HARTNETT, JOANNE

Home Economics 62 Charlesbank Road, Newton
Gold Hockey Team 1; Costume Chairman May Day 2; Class President 3; Student Council 3; AKempis 1, 2, 3, 4; Home Economics 1, 2, 3, 4; Athletic Association 1, 2, 3, 4.

HAYWARD, JANE

Home Economics, 22 Woods Road, West Medford
Class President 1; Chairman May Day 2; Judiciary Board 2; Treasurer Student Cooperative 3; Co-Chairman Senior Faculty Tea 4; Chairman Student Cooperative Dance 3; Y.W.C.A. 4; Dial Business Manager 4; Athletic Association 1, 2, 3, 4; Home Economics 1, 2, 3, 4; May Day Court 2.

HERMAN, SHIRLEY

Elementary 81 Waverly Street, Roxbury
Commuters 1, 2, 3, 4; Stunt Night 1, 2, 3, 4; Gate Post 3, 4; Mart 2, 3 4; May Day 2; Freshman Court 4; Junior Prom Court 3.

HERTEL, LOIS

Home Economics, 45 Pleasant Street, East Walpole
Y.W.C.A. 1, 2, 3; Home Economics 1, 2, 3, 4; Athletic Association 1, 2, 3, 4; Gold Cheerleader 1; Chairman Moonlight Dance 3; Chairman Red Cross 3, 4; Glee Club 1, 2, Treasurer 2.

HOLMES, BEVERLY

Home Economics 387 Grove Street, Fall River
Class Secretary 1; Science Council Secretary 2; Horace Mann President 4; Science Council President 4; Student Government 4; P.I.E. 4; AKempis 1, 2, 3, 4; Home Economics 1, 2, 3, 4; Red Cross 1, 2, 3, 4; Captain Volleyball 2, 3.

HOURIHAN, MARILYN

Home Economics 19 Bonad Road, West Roxbury
AKempis 1, 2, 3, 4; Home Economics 1, 2, 3, 4; Athletic Association 2, 3, 4; Chairman Ways and Means Committee 4.

HUGHES, CLAIRE

Elementary 93 School Street, Belmont
Commuters 1, 2, 3, 4; AKempis 1, 2, 3, 4; Quiet and Order 1; Sophomore Hop; Stunt Night 4; Gate Post 3, 4.

JENSEN, GERMAINE

Home Economics 4 Perkins Street, Gloucester
Home Economics 1, 2, 3, 4; Y.W.C.A. 1, 2, 3, 4, Freshman Representative, Chairman 2, Vice-President 3, President 4; Glee Club 3, 4; Atheletic Association 4; C.C.C. 4; S.C.A. 4; Red Cross 1, 2, 3, 4; Co-Chairman Week-end Club 3, 4; State Teachers College Conference 2.

JOHNSON, RUTH

Home Economics 46 Hudson Street, Milton
Athletic Association 2, 3, 4; Y.W.C.A. 2, 3, 4; Home Economics 2, 3, 4; President Hilltop Players 4; Chairman Dining Room Council 4; President Peirce Hall 3; Freshman Initiation 4; Frateaco Weekend 3, 4.

KARL, RUTH

Home Economics Pleasant Street, Granby
Y.W.C.A. 1, 2, 3, 4; Home Economics 1, 2, 3, 4; Red Cross 1, 2, 3, 4.

KEARNS, JEANNE

Home Economics 35 Richview Street, Dorchester
Home Economics 1, 2, 3, 4; International Night 3; AKempis 1, 2, 3, 4; Week-end Club 3, 4; Junior Prom; Red Cross 1, 2, 3, 4.

KELLY, KATHLEEN

Elementary 34 Harvard Street, Natick
AKempis 1, 2, 3, 4; Commuters 1, 2, 3, 4; P.I.E. 4; Red Cross 1, 2, 3, 4; Student Teacher Tea 4.

KENNEDY, JOSEPHINE

Elementary 551 Brookline Avenue, Brookline
AKempis 1, 2, 3, 4; Commuters 1, 2, 3, 4; Glee Club 1.

KENNEDY, MARY

Elementary 2 Park Street, Hopkinton
AKempis 1, 2, 3, 4; Commuters 1, 2, 3, 4; P.I.E. 4; Red Cross 1, 2, 3, 4.

KING, PAULA

Home Economics 9 Franklin Terrace, Melrose
Athletic Association 1, 2, 3, 4; Y.W.C.A. 1, 2, 3, 4; Hilltop Players 1, 2, 3, 4; Home Economics 1, 2, 3, 4; Chairman Stunt Night 1; Junior Prom.

KISSLING, MARY

Home Economics, 365 Washington Street, Brighton
AKempis 1, 2, 3, 4; Commuters 1, 2, 3, 4; Home Economics 1, 2, 3, 4; Red Cross 1, 2 3 4.

LANDRY, CAROL ANN

Elementary 72 Bradford Road, Watertown
Commuters Club 1, 2, 3, 4; AKempis 1, 2, 3, 4.

LAVIN, KATHRYN

Elementary 244 Grant Street, Framingham
Commuters Club 1, 2, 3, 4; AKempis 1, 2, 3, 4; Gate Post 1, 2, 3, 4; Chairman Junior-Freshman Tea 3; Delegate Model Congress 2; Judiciary Board 4; Co-Chairman Senior-Faculty Tea 4; Curriculum Committee 4; Co-chairman Publicity Commuters Banquet 3; Chairman Gate Post Dance 4.

LAWRENCE, BARBARA

Home Economics Horseneck Road, Dartmouth
Home Economics 1, 2, 3, 4; Y.W.C.A. 1, 2, 3, 4; Red Cross 1, 2, 3, 4.

LEES, BARBARA

Home Economics Westport Point
Home Economics 1, 2, 3, 4; Glee Club 1, 2, 3, 4; Y.W.C.A. 1, 2, 3, 4; Red Cross 1, 2, 3, 4; Secretary Crocker Hall 3; Class Secretary 4; P.I.E. 4.

LEONARD, JOYCE

Elementary 9 Washington Street, Monson
Choir 1, Glee Club 3; Y.W.C.A. 2, 3, 4; May Day Court 2.

LINDSTOL, BARBARA

Home Economics 46 Fernwood Avenue, Revere
Home Economics 1, 2, 3, 4; Y.W.C.A. 1, 2, 3, 4; Athletic Association 1, 2, 3, 4, President 3, Treasurer 4; Co-Chairman Y.W.C.A. 3; Curriculum Committee 4; International Night 1, 2, 3, 4; Division and Class Representative to Student Government 1; May Day 2.

LOVELACE, DORIS

Home Economics Essex Street, Middleton
Home Economics 1, 2, 3, 4; Y.W.C.A. 1, 2, 3, 4; Athletic Association 1, 2, 3, 4; Modern Dance 1, 2; Glee Club 1, 2, 3, 4; President 4, Vice-President 3; Choir 3, 4; Red Cross 1, 2, 3, 4; C.C.C. 4; Student Government 4; Co-Chairman Weekend Club 3, 4.

LUCIER, MARIE

Home Economics 154 Congress Street, Milford

LUND, ALICE

Elementary 275 Bryn Mawr Avenue, Auburn
Glee Club 1; Commuters Club 1, 2; Y.W.C.A. 4; P.I.E. 4; Dial 3; Photography Editor 4.

LYONS, MARY

Elementary 48 Evans Street, Watertown
AKempis Club 1, 2, 3, 4; Commuters Club 1, 2, 3, 4; P.I.E. Club 4.

MACCHI, CLAIRE

Home Economics 83 Purchase Street, Milford
Home Economics Club 1, 2, 3, 4; AKempis Club 1, 2, 3, 4; Athletic Association 2, 4; Hilltop Players Club 1; Vice-President Crocker Hall 3; Chairman Cap and Gown Committee 4; Chemistry Assistant 4; P.I.E. 4.

MACDONALD, CLAIRE

Vocational 11 Bonad Road, West Roxbury
Home Economics Club 1, 2, 3, 4; AKempis Club 1, 2, 3, 4; Athletic Association 2, 4; Commuters Club 1, 2, 3; Glee Club 4.

MARONI, PATRICIA

Elementary 44 Day Hill Road Framingham
May Day Chairman 2, May Day Court 2; Gate Post 2, Associate Editor 3, Editor 4; AKempis 1, 2, 3 4; Athletic Association 1, 2; Delegate Model Congress 2; Commuters Club 1, 2, 3, 4; Student Government 4; Glee Club 1; C.C.C. 4; Decoration Chairman Christmas Banquet 2.

MASTRANGELO, ELEANOR

Home Economics 85 Knox Street, Springfield
Home Economics Club 1, 2, 3, 4; Chairman Junior Prom 3; Red Cross 1, 2, 3, 4; Week-end Club 3, 4; Decoration Chairman 4; AKempis 1, 2, 3, 4.

MAZZARELLI, ALBERTA

Home Economics 15 Genoa Avenue, Milford
Home Economics Club 1, 2, 3, 4; A Kempis 1, 2, 3, 4; P.I.E. Club 4; Athletic Association 1, 4; Hilltop Players 1.

McCABE, ANN

Elementary 14 Hovey Street, Watertown
Class Treasurer 1; Gate Post 2, 3, 4; Commuters Club 1, 2, 4; Athletic Association 3, 4; President P.I.E. Club 4; AKempis 1, 2, 3, 4; Chairman May Day Chapel 2.

McCABE, EVELYN

Home Economics 12 Arnold Circle, Cambridge
Glee Club 1, 2, 3, 4; Choir 1, 2, 3, 4; Home Economics Club 1, 2, 3, 4; Publicity Chairman 3; Y.W.C.A. 1, 2, 3, 4; Athletic Association 1, 4; Biology and Chemistry Council 1.

McCABE, PAULINE

Elementary 79 Lincoln Street, Marlboro
Modern Dance 2; Stunt Night Committee 1.

McCALL, DOLORES

Elementary 47 Green Street, Watertown
Commuters Club 1, 2, 3, 4; P.I.E. Club 4; AKempis Club 1, 2, 3, 4.

McCARTHY, FRANCES

Elementary 82 Cedar Street, Framingham
Commuters Club 1, 2, 3, 4; AKempis Club 1, 2, 3, 4; Gate Post 3.

McCAUSLAND, JANE

Home Economics 122 Carlisle Street, Lowell
Home Economics Club 1, 2, 3, 4; Y.W.C.A. 1, 2, 3, 4; Athletic Association 1, 2, 3, 4; Week-end Club 3, 4.

McCOOMB, DOROTHY

Home Economics 20 Grove Street, Fall River
Home Economics 1, 2, 3, 4; AKempis Club 1, 2, 3, 4; Athletic Association 1, 2, 3, 4; Gold Hockey Team 1, 2, 3, 4; Modern Dance 2, 3, Manager 3; May Court 2; Class Secretary 3; Dial, Publicity Manager 4.

McCOY, ROSEMARY

Home Economics, 62 Barretts Mill Road, Concord
Student Government Representative 1; Gold Cheerleader 1, Captain 2; Campus Improvement Committee 3; AKempis Club 1, 2, 3, 4; Glee Club 1, 2, 3, 4; Athletic Club 1, 2, 3, 4; Home Economics 1, 2, 3, 4; Week-end Club 3, 4; Office Assistant, Horace Mann 4.

McGEE, ANNE

Elementary 15 Manning Street, Marlboro
Commuters Club 1, 2, 3, 4; AKempis Club 1, 2, 3, 4; P.I.E. Club 3, 4.

MEALEY, LOUISE

Elementary 81 Franklin Street, Brookline
AKempis Club 1, 2, 3, 4; Commuters Club 1, 2, 3, 4; Gate Post 3, 4; May Queen 2.

MENTEN, ELIZABETH

Home Economics 569 Franklin Street, Melrose
Home Economics Club 1, 2, 3, 4, Vice-President 4; Athletic Association 2, 4; AKempis 1, 2, 3, 4; Glee Club 1, 2, 3, 4; Choir 2, 3, 4; Delegate New England Teacher Preparation Conference 4; Dial Literary Staff 4; Chemistry and Biology Council, Vice-President 3; Senior Advisor to Freshmen 4.

MORGAN, CHRISTINE

Elementary 18 Cooke Street, Fairhaven
Y.W.C.A. 2, 3, 4; Athletic Association 3, 4; P.I.E. Club 4; Senior Advisor to Freshmen 4.

MORIARTY, ELEANOR

Elementary 15 Hutchinson Street, Cambridge
Commuters Club 1, 2, 3, 4; AKempis Club 1, 2, 3, 4; Athletic Association 3, 4; Chairman Freshmen Initiation 4; Stunt Night Chairman 4.

MORRISON, MARY JANE

Elementary 75 Cedarwood Avenue, Waltham
AKempis Club 1, 2, 3, 4; Athletic Association 2, 3, 4; P.I.E. Club 4; Division Representative 4; Class Treasurer 2; Class Vice-President 4; Junior Week-end Chairman 3; May Day Committee 2; Glee Club 3, 4.

NEE, BARBARA

Home Economics 420 Sumner Street, East Boston
Library Council 1; AKempis Club 1, 2, 3, 4; Home Economics Club 1, 2, 3, 4.

NELSON, BETTIE LOUISE

Elementary 8 Sherburne Road, Lexington
Athletic Association 1, 2, 3, 4; Y.W.C.A. 1, 2, 3; AKempis Club 4; P.I.E. Club 4; Division Representative 3; Gate Post, Subscription and Alumnae Editor 4; Dial, Editor 4; Glee Club 3, 4; Choir 3, 4.

NIRO, ANN

Home Economics 12 Mechanics Street, Milford
AKempis Club 1, 2, 3, 4; Athletic Association 1, 2, 3, 4; Black Hockey Team 2, 3, 4; Home Economics Club 1, 2, 3, 4; Crocker Hall President 3; Class President 4; Chemistry and Biology Council 2.

NORTON, GRACE

Elementary 239 Robbins Street, Waltham
Commuters Club 1, 2, 3, 4; A Kempis Club 1, 2, 3, 4; P.I.E. Club 4; May Day Committee 2; Sophomore Hop Committee 2; Gate Post 3; Junior-Freshman Party Committee 3.

O'DONNELL, MARY

Vocational 130 May Street, Worcester
Home Economics Club 1, 2, 3, 4; Glee Club 4; AKempis Club 1, 2, 3, 4; Class Treasurer 4; Gate Post, Co-Editor Make-up 4.

OGILVIE, NANCY JANE

Home Economics Groton
Home Economics Club 1, 2, 3, 4.

O'NEIL, MAUREEN

Elementary 149 Trapello Road, Belmont
AKempis Club 1, 2, 3, 4; Commuters Club 1, 2, 3, 4; P.I.E. Club 4; Gate Post 1, 2, 3, Copy Editor 4; Dial 3, Advertising Editor 4; Commuters Banquet Committee 1.

PETTY, JANE A.

Elementary 22 Union Street, Marlboro
Library Council 2; Commuters Club 1, 2, 3, 4.

PRATT, CAROL

Home Economics 185 Whitman Street, Elmwood
Y.W.C.A. 2, 3, Co-Chairman of Refreshment; Co-Chairman C.C.C. Supper 1; Chemistry-Biology Council 4; Chemistry Assistant 4.

PROPHET, JEAN

Elementary 210 Walnut Street, Wellesley Hills
Glee Club 1; Dial Art Editor 4; Commuters Club 1, 2, 3, 4; P.I.E. Club 4.

RABALAIS, RUTH COUNIHAN

Home Ec724 West Roxbury Parkway, West Roxbury
Home Economics Club 1, 2, 3, 4; Home Economics Board 3; Hilltop Players 1, 2, 3, 4; Modern Dance 1, 2; Week-end Club 3; Athletic Association 1, 2, 3, 4, Board 3; Y.W.C.A. 1, 3, 4; May Day Court; Office Assistant, Pierce Hall 4.

RATTA, MARY

Home Economics139 Adams Avenue West Newton
Home Economics 1, 2, 3, 4; Commuters Club 1, 2, 3, 4; AKempis Club 1, 3, 4; Freshman Representative for Chemistry and Biology Council; Chemistry Assistant 3.

REAGAN, BETTY

Home Economics 723 Prospect Street, Fall River
Home Economics Club 1, 2, 3, 4; Athletic Association 2, 3, 4, Secretary 2; AKempis 2, 3, 4, Chairman Mother-Daughter Tea 3; Horace Mann Hall Treasurer 4; Hilltop Players 4.

RICHARDSON, BEVERLY

Home Economics Stow Road, West Acton
Y.W.C.A. 1, 2, 3, 4; Glee Club 1, 2; Athletic Association 3, 4; Hilltop Players 1, 2, 4; Home Economics Club 1, 2, 3, 4; Gold Volleyball 3, 4; Red Cross 1, 2, 3, 4.

ROSE, NANCY LEE

Elementary 6 Spruce Avenue, Cambridge
AKempis Club 1, 2, 3, 4; Commuters Club 1, 2, 3, 4; May Day Court 2; Student Government Representative 3; Gate Post, Dance Chairman 3; AKempis Vice-President 4, Chairman Communion Breakfast 4; Chairman Faculty-Senior Assembly Program 4.

RYAN, ELIZABETH

Home Economics 176 Bark Street, Fall River
AKempis 2, 3, 4; Commuters Club 1, 3, 4; Home Economics Club 4; C.C.C. Bookkeeper 2, 3, Treasurer 3, 4.

SASSO, HELEN

Home Economics 47 Waite Street Ext., Malden
Peirce Hall Secretary 1; Gold Cheerleader 1; Library Council 2; Home Economics Board 2, 3, 4; Class Treasurer 3; Secretary Massachusetts Home Economics College Clubs Dept. 3, President 4; State Representative to National Convention of A.H.E.A. 3; President Home Economics Club 4; Black Hockey Team 4; Home Economics Club 1, 2, 3, 4; Athletic Association 1, 2, 3, 4; Y.W.C.A. 1, 2, 3, 4; Red Cross.

SAYRE, PATRICIA

Home Economics 27 Converse Avenue, Malden
Home Economics Club 1, 2, 3, 4; AKempis 1, 2, 3, 4; Chairman of Club Pins 3, 4; Fine Arts1; Athletic Association 2, 3, 4; Co-Chairman of International Night Hospitality 3.

SCAHILL, PATRICIA

Elementary 33 Charles Street, West Medway
AKempis 1, 2, 3, 4, President 4; Hilltop Players 1; Athletic Association 1, 2; Commuters Club 3, 4; Class Secretary 2; C.C.C. 4; Student Government 4.

SCHULTZ, BETTY

Elementary 174 South Main Street, Natick
Commuters Club 1, 2, 3, 4; AKempis 1, 2, 3, 4; Frateaco Hockey 2.

SEARL, MARIAN

Elementary 41 Sawin Street, Marlboro
Dial 4; Modern Dance 2; P.I.E. 4; Athletic Association 1, 2, 3, 4; Commuters Club 1, 2, 3, 4.

SHEA, MARGARET

Vocational 20 Maple Street, Dalton
Home Economics 1, 2, 3, 4; Glee Club 1, 2, 3, 4; AKempis 1, 2, 3, 4; Choir 3, 4.

SPEAR, MARGERY BEDELL

Vocational 48 Burlington Avenue, Wilmington
Home Economics 1, 2, 3, 4; Y.W.C.A. 1, 2, 3, 4; Glee Club 3, 4; Assistant Make-up Editor Gate Post 3; Co-Make-up Editor Gate Post 4; Curriculum Committee 4; Chemistry and Biology Council 4.

STEPHENS, BETTY

Vocational 917 Main Street, Dalton
Glee Club 1, 2, 4; Home Economics 4; Athletic Association 3; Fine Arts 1; Gate Post 4.

STONE, BARBARA

Elementary 53 Manning Street, Hudson
AKempis 1, 2, 3, 4; P.I.E. 4; Commuters 1 2, 3, 4, Secretary 3, 4.

SULLIVAN, HELEN

Elementary 36 Calumet Street, Roxbury
Glee Club 1, 2; AKempis 1, 2, 3, 4; May Day Narrator 2; Gate Post 2, 3; Commuters 1, 4.

TAYLOR, BARBARA

Elementary Flax Pond Colony, So. Dennis
Modern Dance 1; Fine Arts 1; Hilltop Players 2, 3, 4; Dial 4.

TUOHY, MARY

Elementary 113 Wren Street, West Roxbury
AKempis 1, 2, 3, 4; Commuters 1, 2, 3, 4; Dial 3; Dial Typist 4; Glee Club 1, 2; Mart 4.

TURNER, CYNTHIA

Home Economics 18 Braddock Park, Boston
Home Economics 2, 3; Y.W.C.A. 3.

VOLK, ANNE

Elementary 35 Marlboro Street, Dedham
Athletic Association 1, 2, 3, 4; AKempis 1, 2, 3, 4; P.I.E. 4; Vice-President Peirce Hall 1; Division Representative 1; Class President 2; May Day Committee 2; Secretary Student Cooperative Association 3; President Student Cooperative Association 4; Delegate New England Association of Colleges for Teacher Preparation Conference; Delegate Annual Conference National Association Curriculum Development.

WHITE, MARY JANE

Elementary 31 Hardy Avenue, Watertown
AKempis 1, 2, 3, 4; Commuters 1, 2, 3, 4; Gate Post 3, 4.

WILKINSON, MARY

Home Economics 188 Menlo Street, Brockton
AKempis 1, 2, 3, 4; Home Economics 1, 2, 3, 4; Chairman Publicity 3; Basketball 2, 3.

WONG, EDITH

Home Economics 10 Oxford Place, Boston
Home Economics 2, 3, 4; Dial 3; Library 3, 4; Y. W. C. A. 2, 3, 4.

ZARUBA, OLGA

Home Economics 21 West Street, Norwood
Y. W. C. A. 2, 3, 4; Athletic Association 2, 3, 4; Athletic Association Basketball Manager, Treasurer, President, Conference Delegate 2, 3, 4; Home Economics 2, 3, 4; Gate Post Assistant Copy-Editive 4; Chairman Orchestra Committee 4; C.C.C. tor 3, 4; Chairman Publicity 3; Student Coopera- 4; Red Cross 4; Head Usher Hilltop Players 3.

PROFESSIONAL PAGE

Louis J. Badia ..... M.D.
Maurice E. Costin ..... M.D.
Edward J. De Nicolais ..... M.D.
Louis W. Farley ..... Att.
C. W. Farrington ..... M.D.
Francis G. Fiola ..... Chiropodist
George R. Gagliardi ..... M.D.
Eugene A. Gaston ..... M.D.
Thelma S. Goodman ..... Att.
Paul C. Hanna ..... Att.
Leon I. Leshay ..... D.M.D.
Lee A. Kendall ..... M.D.
Joseph Lewis ..... Att.
T. W. MacKinnon ..... D.M.D.
Dominic J. Merloni ..... D.M.D.
James J. O'Leary ..... M.D.
Vincent J. Pollina Jr. ..... Podiatrist
E. F. Regan ..... M.D.
Louis Scinta ..... M.D.
C. A. Sheridan ..... Att.
W. I. Randall ..... Att.
Mervin Weits ..... D.M.D.
Leon E. White ..... M.D.

PATRONS AND PATRONESSES

Mr. and Mrs. Leo N. Adams
Mr. and Mrs. Coleman Andelman
Mr. and Mrs. Alfred Anderson Jr.
Mr. Elmer Ballard
Mr. and Mrs. Edward A. Blakelock
Mr. and Mrs. Albert F. Bollenbach
Mr. and Mrs. J. H. Boudreau
Mr. and Mrs. Francis J. Brennen
Mr. and Mrs. Daniel F. Callahan
Mr. and Mrs. James W. Callan
Mrs. Miriam Callender
Mr. Vincent Caira
Mrs. Henry Camerlengo
Mr. Elias Camille
Mr. and Mrs. Howard Carrell
Mr. and Mrs. Francis V. Casey
Mr. and Mrs. John B. Ciampa
Mr. and Mrs. George J. Charest
Mrs. Gladys F. Ciccarelli
Mr. and Mrs. Andrew W. Clark
Mr. and Mrs. George H. Cobb
Mr. and Mrs. Roy F. Cooke
Mr. and Mrs. John W. Copeland
Mr. and Mrs. Herman J. Courtemanche
Mr. and Mrs. Earle W. Cousens
Mr. and Mrs. Henry G. Curley
Mr. and Mrs. Clement D. Dallaire
Mrs. Edward J. Denn
Mr. and Mrs. Charles DeRenzis
Mr. and Mrs. John P. Doneilo
Mr. and Mrs. Bernard P. Donnelly
Mr. and Mrs. George H. Donovan
Mr. and Mrs. Paul H. Duncan
Mr. and Mrs. John J. Elbery
Mr. and Mrs. Norman B. Ellison
Mrs. Agnes Fahey
Mr. and Mrs. Roland A. Fiset
Dr. and Mrs. Frank J. Fleming
Mr. and Mrs. Hartwell Flemming
Mr. and Mrs. William T. Foley
Mr. and Mrs. George F. Freeman Jr.
Dr. and Mrs. Charles D. Frizzell
Mr. and Mrs. William J. Galvin
Mrs. Joseph Gannon
Mr. and Mrs. Daniel F. Gray
Mrs. Sara Grove
Mr. and Mrs. Ernest L. Hayward
Mr. and Mrs. Carl Hertel
Mr. and Mrs. Walter Hofemann
Mrs. Hazel F. Holbrook
Mr. and Mrs. Raymond D. Holmes
Mr. and Mrs. John J. Hourihan
Mrs. Emma Hughes
Captain and Mrs. Ralph Jensen
Mr. and Mrs. Paul R. Johnson
Miss Thelma Johnson
Mr. and Mrs. Fred Karl
Dr. and Mrs. James E. Keirans
Mr. and Mrs. James M. Kendrick
Mr. and Mrs. Joseph J. Kenney
Mr. and Mrs. Edwin H. King
Mrs. Mary Kissling
Mr. and Mrs. Harold C. Knight
Mr. and Mrs. Edward J. Lavin
Mr. and Mrs. Myron S. Lawrence
Mr. and Mrs. L. J. Leary
Mr. and Mrs. Andrew Lees
Mr. and Mrs. Herbert A. Leonard
Mr. and Mrs. James Leonard
Mr. and Mrs. Carl F. Lindstol

Mr. and Mrs. Perley D. Lovelace
Mr. and Mrs. Carl A. Lund
Mr. and Mrs. Stephen Lyons
Mr. and Mrs. Ralph Macchi
Mr. and Mrs. Thomas J. Maroni
Mr. and Mrs. Albert Mazzarelli
Mr. and Mrs. Frank J. McCabe
Mr. and Mrs. Richard W. McCabe
Mr. and Mrs. Joseph D. McCall
Mr. and Mrs. Edward T. McCarthy
Mr. and Mrs. George McCoomb
Mr. and Mrs. Joseph F. McDonald
Miss Mary F. McGoldrick
Mr. and Mrs. Raphael F. McKeown
Mr. Mark F. McLaughlin
Mr. and Mrs. Thomas H. Menten
Mr. and Mrs. Henry P. Montminy
Mr. and Mrs. William C. Morrison
Mr. and Mrs. John J. Mullen
Mrs. Thomas Nee
Mr. and Mrs. Frank C. Nelson
Mr. and Mrs. Anthony Niro
Mr. and Mrs. Thomas J. Norton
Mr. and Mrs. Verner S. Nylander
Mr. and Mrs. D. J. O'Connor
Mr. and Mrs. Richard E. O'Day
Mr. and Mrs. Edward D. O'Donnell
Mr. and Mrs. W. C. O'Neill
Mrs. Helen Page
Mr. and Mrs. C. H. Petty
Mr. and Mrs. Charles A. Porter
Mr. and Mrs. Dominic Ratta
Mrs. Cornelius E. Reagan
Mrs. Mary R. Regan
Dr. and Mrs. George Wm. Rice
Mr. and Mrs. George A. Richardson
Mrs. Remi Roy
Mrs. Helen Ryan
Mr. and Mrs. Michael P. Ryan
Mr. and Mrs. Ernest W. Ryder
Mr. and Mrs. Patsy Sasso
Mr. and Mrs. Bernard T. Scahill
Mr. and Mrs. Harvey S. Scott
Mr. and Mrs. Elwood M. Searl Sr.
Mr. and Mrs. Clifield G. Sewell
Mr. and Mrs. W. A. Sheridan
Mr. and Mrs. Richard A. Sprague
Mr. Joseph Starkey
Mr. and Mrs. Vern Y. Steeves
Mr. and Mrs. W. Arthur Stone
Mr. and Mrs. Daniel H. Sullivan
Mr. J. W. Sullivan
Mr. and Mrs. John J. Sullivan
Mr. and Mrs. Leo D. Sullivan
Mr. and Mrs. E. R. Sylvestri
Mr. Henry G. Taff
Mr. and Mrs. Robert W. Taft
Mr. and Mrs. H. Powell Taylor
Mr. and Mrs. Frank Toloczko
Dr. John P. Treanor Jr.
Mr. and Mrs. Bernard M. Tuohy
Mrs. Sara A. Vogel
Mr. and Mrs. Walter L. Volk
Mr. and Mrs. Stephen J. Von Euw
Mr. and Mrs. Norman C. West
Mr. and Mrs. W. N. White
Mr. and Mrs. Thomas E. Wilkinson
Mr. and Mrs. Leonard T. Williamson
Mr. and Mrs. Edward P. Wolfe
Mr. and Mrs. Wilbur E. Yeo
Mr. and Mrs. Charles A. Young
Mr. and Mrs. Andrew Zaruba

JUNIORS

ELEMENTARY

Adams, Elizabeth A., Main Street, Edgartown
Ashness, Pauline, 72 Gardner Street, Waltham
Augustine, Anna, 54 State Road, North Dartmouth
Baron, Marlene, 18 Vesta Road, Darchester
Biatek, Jean, 312 Pond Street, Westwood
Brennan, Barbara A., 15 Clearwater Road, Brookline
Burns, Dorothy, 380 Parker Street, Newton Center
Campbell, Margaret, 26 Circuit Avenue, Newton Highlands
Carey, Arlene, 71 Walnut Street, Malden
Clancy, Frances, 28 Maple Street, North Bellingham
Collins, Marion, 5 Walnut Hill Road, Newtan
Concannon, Anne, 279 Linwood Avenue, Newtonville
Crosby, Shir-Lee, 39 Dorr Street, Roxbury
Curry, Ellen, 21 South Emerson Street, New Bedford
DeRenzis, Gloria, 20 Peacedale Road, Needham
DesRoches, Priscilla, 33 Kingsbury Street, Needham
Ellis, Nancy, 108 Westbourne Terrace, Brookline
Ellison, Charlotte, Amherst Street, Granby
Faris, Janet, 117 Curve Street, Millis
Firth, Mary, 36 Loveland Road, Brookline
Flagg, Marcia, East Main Street, Medfield
Flanagan, Joan, 44 Matignon Avenue, Cambridge
Fleming, M. Patricia, 333 Trapelo Road, Belmont
Ford, Mary, 23 Hutchinson Street, Cambridge
Gately, Marie, 119 Edinboro Street, Marlboro
Gilfoil, Grace, 16 Hovey Street, Watertown
Greenidge, Evelyn, 74 Ruthven Street, Dorchester
Hall, Nancy, 26 Meadowbrook Road, Needham
Hazen, Norma, Hayden Rowe Street, Hopkinton
Heim, Jacqueline, 103 Shawmut Ave., Boston
Holbrook, Patricia A., 174 Bartlett Street, Brockton
Jamieson, Ruth, 66 North Street, Somerville
Kane, Barbara, 54 Parklawn Road, West Roxbury
Kenney, Ann M., Maple Street, Hopkinton
Kirby, Theresa, 100 Milford Street, West Medway
Leahy, Jeanne, 147 Sumner Street, Newton Center
Leonard, S. Arlene, 17 Barraws Street, Dedham
Mahoney, Patricia, 23 Jonathan Street, New Bedford
Mansfield, Ann, 179 Kent Street, Brookline
Martin, Maureen, 25 Forest Avenue, Greenfield
Matta, Ruth, Middlesex Street, Burlington
McDanald, Helene, 11 Spring Street, Westboro
McDannell, Gertrude, 23 French Terrace, Watertown
McGrail, Eleanor, 30 Jackson Road, Belmont
McGrath, Alice, 182 Lewis Raad, Belmont
Monti, Clara, 41 Essex Street, Cambridge
Moran, Mary, 6 Atherton Street, Natick
Morel, Mary, 364 Main Street, Hudson
Morrisan, Kathleen, 25 Lovell Road, Watertown
Mullin, Anne, 302 Clyde Street, Chestnut Hill
Murphy, Louise, 50 Stearns Street, Newton Center
Murphy, Ruth, 72 Congress Street, Amesbury
Nicholas, Bessie, 11 Decatur Street, Boston
Nuhn, Kathleen, 16 Derby Road, Watertown
O'Donnell, Grace, 43 De Wolf Street, New Bedford
O'Dannell, Mary, 90-5 Middlesex Road, Waltham
Porter, Joan, 32 Cary Avenue, Chelsea
Poth, Barbara, 9 Ashworth Terrace, Haverhill
Ramsdell, E. Kay, Causeway Street, Millis
Riordan, Mary, 3 Arwick Avenue, Worcester
Santosuosso, Rose, 63 Main Street, Somerville
Sewell, Marilyn, 78 Cleveland Avenue, Saugus
Sims, Teresa, 14 School Street Ext., Natick
Smith, Sandra, 69 Lyman Street, South Hadley Falls
Sousa, Carolee, 9 Laring Street, Hudson
Stanton, Elizabeth, 70 Winthrop Street, Framingham
Strong, Pinella, 200 North Main Street, South Hadley Falls
Sunter, Barbara, 148 Hartford Terrace, Springfield
Sullivan, Edith, 164 Oakley Street, Belmont
Thornton, Jean, 793 Washington Street, Brookline
Washburn, Kathlyn, 227 Mechanic Street, Marlboro
West, Jean, 39 Prince Street, Brookline
Willey, Barbara, 22 Trillium Street, Springfield
Wilsan, Eleanor, South Street, Ashland
Young, Mary, 29 Bartlett Crescent, Brookline

HOME ECONOMICS

Altemus, Jaan, 64 Hayes Avenue, Lowell
Baron, Annabelle, 18 Vesta Road, Darchester
Bolton, Caroline, 61 Dartmouth Street, New Bedford
Bruntan, Bannie, 105 Birds Hill Avenue, Needham
Burke, Jean E., 70 Tecumseh Street, Fall River
Colleran, Mary, 12 Packard Avenue, Dorchester
Dardis, Jacqueline, 22 Chatham Street, Cambridge
Davis, Helen, East Road, Orange
Denn, Marie, 20 Jackson Street, Narthamptan

Dillon, Joan E., 47 Richardson Road, Belmont
Elbery, Anne, 12 Melton Raad, Brighton
Farrell, Elizabeth, 133 Oakleigh Road, Newton
Flynn, Anne B., 66 Ralph Street, Watertown
Forrest, Olive A., Shattuck Place, Chatham
Griffin, Patricia M., 102 Dwinell Street, West Roxbury
Holmes, Irene, 11 Tilton Avenue, Ashland
Hughes, Shirley, 268 Pearl Street, Springfield
Jackson, Joann, 118 Main Street, West Newbury
Johnstan, Norma West, Naushon Island, Woods Hole
Keirans, Nancy, U.S. Veterans Hospital, Rutland Heights
Kelley, Barbara, 22 Casparr Street, West Roxbury
Knight, Barbara, 33 Walnut Street, Arlington
Mahoney, Barbara, 214 Tremont Street, Newton
Nicholson, Marjorie, 138 Main Street, Holden
O'Connor, Mary, 99 Woodbridge Street, South Hadley
Phillips, Janice, 59 Freedom Street, Fall River
Psomiades, Efthemia, 189 Hillside Street, Roxbury
Quinn, Phyllis, 8 Warren Square, Jamaica Plain
Regan, Marie, 1199 Beacon Street, Brookline
Reach, Anne, 113 Central Street, Auburn
Robbins, Doris, 261 Beech Street, Belmont
Roemer, Marianne, 231 Clinton Road, Brookline
Scott, Nancy, 301 New Boston Road, Fall River
Stoughton, Janet, South East Street, Amherst
Sullivan, Mary L., 26 Orchard Street, Somerset Center
Surette, Rose, 23 Grove Street, Hopkinton
Taft, Harriet, 29 Carney Street, Uxbridge
Toloczko, Mary, 55 Central Avenue, Hyde Park
Turner, Marilyn L., 169 Main Street, East Northfield
Williamson, Louise A., 58 Pleasant Street, Ashland
Wolfe, Jane M., 47 Arlington Street, Fitchburg

VOCATIONAL

Gillis, Patricia, 1 Mill Street, Manchester
Griffin, Martha, 67 Ashland Street, Medfard
Haas, Joan, 40 Washingtan Street, Newton
Habden, Nancy Cousens, 28 Mount Vernon Street, Saugus
Norris, Elizabeth, R.F.D., Westhampton
Williams, Joan, 26 Main Street, Northfield

SPECIAL HOME ECONOMICS

Carbett, Patricia, 4 Washburn Place, Brookline
Fraher, Anne M., 23 Allenwood Street, West Roxbury
Fraser, Frances, 48 Chestnut Street, Cambridge
Kelliher, Joan, 31 Victory Avenue, Milton
Maloney, Shirley, 5 Clifton Street, Worcester
Mason, Phyllis, 10 Proctor Street, Framingham
Pontes, Hope, Marvel Street, Swansea

SOPHOMORES

ELEMENTARY

Barbone, Victoria, 49 Prentiss Street, Watertown
Blanchette, Jean, 65 Leland Street, Framingham
Bloom, Joanne, 264 Corey Road, Brighton
Buckley, Elizabeth, 22 Jean Raad, Arlington
Camille, Victoria, 109 Waverly Street, Ashland
Carmody, Rosemary, 92 Bacon Street, Waltham
Carroll, Martha, 133 Waverley Street, Belmont
Casey, Jean, 120 Collincote Street, Stoneham
Cobb, Virginia, West Street, Green Harbor
Collins, Noreen, 5 Walnut Hill Road, Newton Center
Costello, Irene, 22 Winslow Road, Brookline
Cotter, Mary, 142 Shawmut Avenue, New Bedford
Courtemanche, Claire, 462 Main Street, Hudson
Cunningham, Patricia, 40 Tennyson Street, West Roxbury
Doley, Jane, 37 Maple Street, Belmont
Dalton, Noreen, 14 Thelma Road, Framingham
Donagher, Frances, 195 Huron Avenue, Cambridge
Donovan, Claire, 23 Townsend Street, Waltham
Duffy, Helen, 29 Bellington Street, Arlington
Dumas, Victoria, Hayden Rowe Street, Hopkinton
Dunphy, Claire, Salem End Road, Framingham
Fifield, Marjorie, 127 Lexington Street, Watertown
Fitzpatrick, Suzanne, 61 Lovers Lane, Medway
Flaherty, Regina, 20 Centennial Place, Framingham
Frizzell, Jane, 22 Edgemoor Road, Belmont
Games, Anna, 4 Cypress Court, Brighton
George, Carol, 32 Oregon Court, Roxbury
Gilfoil, Irene, 16 Havey Street, Watertawn
Gordon, Jeanne, 32 Hersom Street, Watertown
Harrington, Anne, 396 Court Street, New Bedford

Healy, Patricia, 107 Grant Street, Framinghom

Henry, Ethel, 25 Norwell Street, Dorchester

Higgins, Beatrice, 3 Locklond Avenue, Framingham

Hill, Eleanor, 65 Lowrence Street, Framinghom

Hogan, Anne, 14 Newport Street, Arlington

Hughes, Lorroine, 34 Tremont Street, Chorlestown

Konnolly, Mary Ellen, 959 Moin Street, Wolpole

Lonagon, Patricia, 124-2 Middlesex Road, Wolthom

Luco, Lorroine, 13 Mople Terroce, Belmont

Maloney, M. Colette, 204 Lexingtan Street, Watertown

McDonald, Jone, 8 Whittemore Street, Arlington

McGurty, Anne, 331 North Beocon Street, Wotertown

McKeown, Poula, 627 Washington Street, Abington

McLaughlin, Mary A., 180 Grant Street, Framingham

McLoughlin, Mory B., 161 Mystic Street, Arlington

Mee, Eleonor, 20 Brimmer Street, Wotertown

Mobilia, Gloria, 52 Francis Street, Wolthom

Nurney, Morgoret, 97 Crescent Street, Woltham

O'Neil, Ellen, 12 Newport Street, Arlington

Perry, Patricia, Tucker Road, North Dortmouth

Quirk, Ann, 60 Eliot Street, Watertown

Ridemon, Marion, 15 Hotherly Rood, Brighton

Robinson, Noncy, 35 Central Street, Somerville

Sopp, Alto Lee, 11 Malvern Street, Wolthom

Sounders, Eileen F., 4 Avon Way, Quincy

Shea, Virginio, 22 Glenwood Avenue, Newton Center

Sheffer, Barbaro, 25 Dono Rood, West Newton

Sullivan, Helen, 53 Cottoge Street, Framinghom

Sylvester, Jeonne, 14 Aldrich Road, Wotertown

Toro, Ida, 19 New Lexingtan Street, Watertown

Tuccio, Alice L., 71 Chorles Street, Woltham

Vigeant, Mory, 17 Woshington Street, Hudson

Vogel, Jane, 14 Thurston Rood, Wotertown

Von Euw, Ruth, 15 Lawrence Street, Rockville, Conn.

Wanzer, Morjarie, 19 Tower Road, Hingham

Woshburn, Borboro-Ann, 15 Chorles Street, Belmont

Yelle, Elizobeth, 532 Worcester Street, Wellesley Hills

HOME ECONOMICS

Allen, Down, 10 Whitney Street, Brookline

Anderson, Jeon, 9 Hoviland Street, Worcester

Avilino, Jonia J., 28 Fernboro Street, Roxbury

Bernhordt, Potricia, Moin Street, West Townsend

Bollenboch, Ruth, 68 Martin Street, Holyoke

Brillante, Eleanor, 18 Grovenor Road, Jamoica Plain

Corey, Virginio, 20 Swon Street, Lowrence

Cloonan, Jeon, 4 Reservoir Street, Holden

Collymore, Arlene, 125 Humboldt Avenue, Boston

Croshere, Helen, 250½ Robbins Street, Wolthom

Dolloire, Sondro, 41 Wesley Road, Frominghom

Elbery, Solly, 7 Foirview Avenue, Combridge

Fernandez, Encornotion, 370 Commercial Street, Boston

Fobes, Dorothy, 110 Reed Street, Rocklond

Galvin, Morilyn, 49 Monument Avenue, Charlestown

Gibbs, Elinor, 744 West Roxbury Porkwoy, West Roxbury

Horbeck, Jeonine, 2 Tober Street, Foirhoven

Henderson, Cloire, River Road, Box 39, Andover

Hope, Sylvia, Westford Rood, Concard

Hosey, Barboro, 106 Henshaw Street, Worcester

Hubbard, Ruth, 38 Cedor Street, Foirhaven

Katz, Sandra, 37 Allen Street, Boston

Kenneally, Virginio, 155 Troin Street, Dorchester

Keogh, Morgoret, 42 Greenlodge Street, Dedhom

Kilgallon, Cecelio, 27 Eastland Road, Jomaica Ploin

Laycock, Shirley, 20 Stafford Street, Lowrence

McKeever, Ann Morie, 78 Menotomy Road, Arlington

McTiernon, Joon, 10 Grove Street, Beverly Farms

Moron, Marjorie, 38 Ames Avenue, Conton

Murphy, Rosemary, 47 Wendell Street, Combridge

Nee, Corol, 349 Lexington Street, Auburndole

Nylander, Eldine, 93 South Moin Street, Athol

O'Connar, Kathleen, 237 Bruce Street, Lowrence

O'Connor, Noncy, 50 Winifred Avenue, Worcester

O'Hore, Ellen, 125 West Street, Mansfield

O'Neill, Marjorie, 17 Oriole Street, West Roxbury

Quimby, Norma, Woshington Street, Middleton

Rice, Brendo, 1185 Brook Road, Milton

Robinson, Ruth M., 2 Shirley Street, Worcester

Rudom, Dourice, 77 Kingsdole Street, Dorchester

Russell, Borboro, 24 Grove Street, Westboro

Schmidt, Borbora, 280 Pleosont Street, East Walpole

Shorples, Eleanore, 94 Rose Hill Woy, Walthom

Sheehan, Corol, 80 Walnut Street, Natick

Strow, Marjory, 407 Mople Street, Marlboro

Sweeney, Virginio, 65 Westville Street, Dorchester

Toff, Modelyn, 5 Leniston Street, Roslindole

Whitmore, Ann, 40 Barden Hill Rood, Middleboro

Yeo, Jonet, 10 Temple Street, Arlington

VOCATIONAL

Cronin, Mary Ellen, 542 Broodwoy, Fall River

Foster, Barbara, Taunton Avenue, Norton

Riopel, Rosemary, 4 Shottuck Street, Worcester

Shiel, Mary Lou, 169 Wolnut Street, Brookline

Steele, Lois, 139 Cityview Avenue, West Springfield

SPECIAL HOME ECONOMICS

Caira, Margaret, 41 Fair Oaks Avenue, Newtonville 60

Covonough, Cotherine R., 79 Wyolo Drive, Worcester 3

Cooke, Joonne, 1 Pork Street, Athol

Farnum, Myro L., 33 Walcott Street, Hopkinton

Fraser, Morgoret E., 48 Chestnut Street, Cambridge

Hartnett, Claire A., 1 Raeburn Terrace, Newton Highlands

Gross, Bernice H., 309 Prospect Street, Framinghom Centre

Hession, Ruth R., 9 Doane Street, Fitchburg

Jahnson, Eleanor, 66 High Street, Milford

Lubin, Sylvia, 59 Clark Street, Fromingham

Page, Virginio R., 518 South Moin Street, Greot Barrington

FRESHMEN

ELEMENTARY

Appleton, Justine, 147 Oakleigh Road, Newton

Blois, Noel C., 109 Reed Street, Lexington

Bonner, Corol, 14 Presentotion Road, Brighton

Boudreau, Alice M., 86 Wendell Street, Cambridge

Burke, Mory, 19 Homewood Road, West Roxbury

Collan, Margaret, 67 Davis Avenue, West Newton

Calore, Joon, 36 Walnut Street, Belmant

Coples, Dorothy A., 6 Greylock Raad, Allston

Corew, Mary, Loke Boone, Hudson

Chorland, Dorothy, 42 Prospect Street, Medwoy

Chisholm, Mary, 3 Maple Street, Gloucester

Ciccorelli, Mory, 48 Union Street, Natick

Connolly, Margaret J., 178 James Street, New Bedford

Connors, Joanne, 98 Dennison Avenue, Frominghom

Costello, Eileen, Concord Road, Waylond

Cotter, Janet A., 19 Stillmon Rood, Framinghom

Cronon, Myrtle, 12 West Water Street, Whitinsville

Crowley, Dorothy, 16 Elsworth Road, West Newton

Daniels, Joan, 142 Pine Grove Avenue, Newton Lower Falls

Donohue, Eileen, 336 Worcester Street, North Grofton

Forrell, Mary, 7 Purvis Street, Wotertown

Foley, Potricia, 341 Morrett Rood, Lexington

Frazier, Ann K., 127 Peorl Street, Newton

Gonnon, Joanne M., 117 Plain Street, Millis

Goodmon, Shelley C., 9 Longfellow Rood, Newton 62

Jones, Adeline M., 301½ Third Street, South Boston

Kelly, Patricia H., 34 Horvard Street, Natick

Kligmon, Borbaro A., 150 Orchard Street, Watertown

Leporati, Jonice, 292 Grant Street, Fromingham

Lindley, Borboro A., Cold Spring Rood, Williomstown

Lismon, Adelle S., 10 Reod Court, Newton Center

Lynch, Marjorie V., 1164 Boylston Street, Brookline

Marchioni, Eloine, 42 Hollis Street, Newton 58

McDonald, Elizabeth M., 11 South Crescent Circuit, Brighton

Montminy, Phyllis, 2 Beverly Road., Arlington

Moore, Margoret C., 89 Church Street, Holliston

Mullen, Joan M., 56 Kensington Street, Newtonville

Murphy, Elizabeth, 9 Hording Street, Shoron

Norris, H. Dione, 8 Oaklond Street, Notick

Norton, Morgaret M., 204 Chestnut Street, Brookline 46

O'Connell, Morian R., 1 W. Summit Street, South Hodley Falls

O'Day, M. Arlene, 140 Eliot Street, Chestnut Hill

Petronio, Catherine, Costle Road, Cochituate

Porretti, Doris L., 350 Newton Street, Waltham

Reynolds, Mary, 17 Cleorwoter Rood, Brookline

Ross, Pauline C., 55 North Street, Georgetown

Rotchford, Charlene M., 113 West Boylston Street, Watertown

Ryder, Noncy, 172 Mt. Vernon Street, Arlington

Seorles, Janet, Olive Street, Ashland

Sheridan, Jeonne, 152 Bellevue Road, Watertown

Slomin, Jonet, 11 California Park, Watertown

Steeves, Virginia E., 242 Beol Road, Waltham

Temple, Anita, 7 Pine Ridge Rood, Wellesley 81

Woible, Mory G., 22 Parker Hill Avenue, Roxbury

Wholen, Morjorie, 41 Winthrop Street, Waltham

White, Joon, 32 Elm Street, West Newtan

White, Sally, Main Street, Yormouthport

HOME ECONOMICS

Armor, Patricia R., 952 Narth Main Street, Brockton 20
Ballard, Janet H., 24 Elm Street, Millbury
Barnicle, Margaret, 117 Tyndale Street, Raslindale
Brennan, Jane E., 247 Common Street, Watertown
Camerlengo, Carol A., 53 Willow Street, West Raxbury 32
Clark, Kathryn, 87 Oak Street, Brockton 7
Comerford, Annellen, 257 Faster Street, Brighton
Corcoran, Patricia A., 32 Robin Street, West Roxbury
Correll, Nancy E., 46 Fennbrook Road, W. Hartford, Connecticut
Crane, Martha, 104 North Avenue, Narth Abington
Crimmins, Rita, 6 Almont Avenue, Worcester
Cronin, Geraldine, 134 Stratford Street, West Roxbury
Crowley, Constance, 84 Park Road, Springfield
Cullen, Betty A., 52 Lindenwood Road, Stoneham
Daniel, Joan, 609 Metropolitan Avenue, Hyde Park 36
Davidson, Doris, 10 off Highland Road, Wareham
Devereaux, Dennise, 99 Farrar Avenue, Hyde Park
Doneilo, Elizabeth A., 24 Wilson Avenue, Northampton
Doyle, Patricia A., 55 Elm Street, Hopkinton
Flynn, Carol, 27 Lindsey Street, Dorchester
Fowler, Edith, 26 Summer Street, Framingham
Freeman, Lois H., 62 High Street, Everett
Garvey, Joan, 16 Lyall Street, West Roxbury
Gates, Eleanor R., 12 School Street, South Acton
Gettings, Marilyn, 65 Church Street, Milton
Gray, Helene D., 41 Roseland Terrace, Longmeadow
Gruber, Joyce H., 142 Lake Street, Arlington 74
Hanifin, Elizabeth A., 930 Sumner Avenue, Springfield
Hanson, Marilyn J., 40 Ocean Avenue, Harwichport
Houle, Priscilla A., 94 Richmond Avenue, Worcester
Howe, Margaret A., 149 Walnut Street, Abington
Hoyt, Eleanor, 6 Golden Cove Road, Chelmsford
Keady, Roberta F., 82 Perry Street, Brookline
Kendrick, Carol N., 26 Brown Avenue, Roslindale
Kiley, Mary L., 25 Claflin Street, Belmont
Kimball, Lois E., 28 Butler Street, Medford
Kirkpatrick, Gail, 212 Allyn Street, Holyoke
Leary, Nancy F., 10 Maxfield Street, West Roxburv
Leary, Pauline F., 4 Midland Street, Marlboro
Loving, Lorraine, 1771 Washington Street, Stoughton
MacDonald, Mary T., 79 Cherry Street, Spencer
McCarty, Irene M., 30 Bowdain Street, Arlington
McElhiney, Jane A., 11 Woodland Avenue, Beverly
McGarrahan, Ellen M., 387 Adams Street, Milton 86
Mickson, Jane, Erickson Road, Ashby
Murray, M. Virginia, 11 Sherman Place, Auburndale
Neal, Mary L., 11 North Street, Saxonville
O'Connell, Regina, 74 Morse Street, Watertown
O'Donnell, Sheila A., 182 Woburn Street, West Medford
O'Neil, Carolyn M., 113 Lincoln Street, Hudson
Orman, Elizabeth A., 27 Parmenter Road, Waltham
Page, Wilma, 518 South Main Street, Great Barrington
Parente, Barbara P., 7 Beach Street Ext., Milford
Ross, Dorothy R., 141 Water Street, Worcester
Ryan, Mary T., 326 Cottage Street, New Bedford
Sandy, Ruth E., 1 Vinton Street, Worcester
Schmitt, Elizabeth M., 75 Englewood Avenue, Everett
Sieurin, Nancy R., 30 Shattuck Street, Worcester
Spezzano, Jasephine, 544 Poplar Street, Roslindale
Sprague, Emily, 10 Bird Street, East Walpole
Stack, Sydney C., 90 Nonotuck Street, Holyoke
Starkey, Elizabeth A., 26 Lake Hill Avenue, Arlington
Sullivan, Elaine A., 124 King Street, Dorcester
Sullivan, Elaine M., 89 Waltham Street, West Newton
Treanor, Mary L., 42 Eliot Street, Jamaica Plain 30
Veit, Dolores M., 60 Williams Avenue, Hyde Park
Wallace, Mary E., 25 Hunnewell Avenue, Newton Corner
Walton, Constance, 84 Beal Road, Waltham
Woodbury, Priscilla S., 7 Acton Court, Maynard

VOCATIONAL

Bliss, Audrey J., Maple Avenue, Swansea
Duce, Audrey L., 97 Maxfield Street, New Bedford
Hodziewich, Valentyna E., 83 Ruth Street, New Bedford
Hofemann, Lillian L., 39 Davis Street, Mansfield
Leach, Elizabeth, 217 North Elm Street, West Bridgewater
Roche, Evelyn, 350 Osgood Street, North Andover
Roy, Theresa A., 84 Center Street, Lee
Smith, Elaine H., 29 Fuller Street, Seekonk
Thompson, Joan, 29 Housatonic Street, Lee
White, Joanne N., 11 Centre Street, Medway

SPECIAL HOME ECONOMICS

Anderson, Ruth D., 36 Thomas Road, Wellesley 81
Manning, Kathleen, 753 Edgell Road, Framingham

SPECIAL ELEMENTARY

Baker, S. Eugenie, 923 High Street, Westwood

Brennan, Barbara C., 148 Walter Street, Raslindole

Concannan, Louise, 470 Pleasant Street, Canton

Mack, Mildred, 238 Purchase Street, Sauth Eastan

SPECIAL SENIORS

ELEMENTARY

Clark, Genevieve, 8 Crystal Street, Warcester

Caburn, Margaret E., 29 Waad Street, Woodville

Dana, Elaine Ruskin, 1212 Commonwealth Avenue, Allstan

Densmare, Pearle A., Waveney Farm, Framingham

Dillingham, Esther, 15 Edgell Raad, Framingham

Lindenberg, Flarence, Old Connecticut Path, Wayland

Law, Wilhelmina, 12 Bernard Road, Wellesley Hills 82

Parker, Winnefred A., 427 Huron Avenue, Cambridge

Phillips, Genevieve, 7 Auburn Street, Framingham

Woodbury, Carolyn F., 35 Highland Avenue, Newtanville

HOME ECONOMICS

Angier, Helen Rutledge, 5 Gareau Avenue, Ware

Baker, Gretchen, 346 Cancard Street, Framingham

Ballard, Janet H., 24 Elm Street, Millbury

Harnden, Charlotte, 12 Howard Street, Narton

Klapes, Helen, 64 Bringtan Raad, Braokline

Mark, Harriette, 29 Caunty Street, Dedham

Quarton, Helen R., Schaal Street, Sauthbora

Raugeau, Anita, 29 East Street, Framingham

Schales, Natalie, 34 Garnet Street, Fitchburg

Scammon, Virginia E., 321 Water Street, Saxanville

Tracy, Margaret, 13 Griswald Caurt, Uxbridge

VOCATIONAL

Billings, Narma, 22 Thaxter Raad, Newtonville

JONATHAN MAYNARD FACULTY

Mary E. Stapleton, Principal
1387 Concord Street, Saxonville, Mass.

Irene B. Carboneau
6 Andrews Street, Framingham, Mass.

Mary C. Caunt
27 Beechwood Street, Wellesley, Mass.

Mary J. Donahue
47 Clark Street, West Newton, Mass.

Mary E. Dwyer
436 Cherry Street, West Newton, Mass.

Catherine F. Haggerty
3 Curve Street, Framingham, Mass.

Bertha C. Hall
5 Boyden Street, Worcester, Mass.

Mary W. Hoffman
92 Warren Avenue, Marlboro, Mass.

Marguerite M. Marshall
67 Pleasant Street, Holliston, Mass.

Eleanor Purcell
44 Lawrence Street, Framingham, Mass.

Louise Thacher
15 Acton Street, Wollaston, Mass.

Robinette Ward
355 Brook Street, Framingham, Mass.

Eleanor E. Wells
195 Union Avenue, Framingham, Mass.

OUR IVIED WALLS

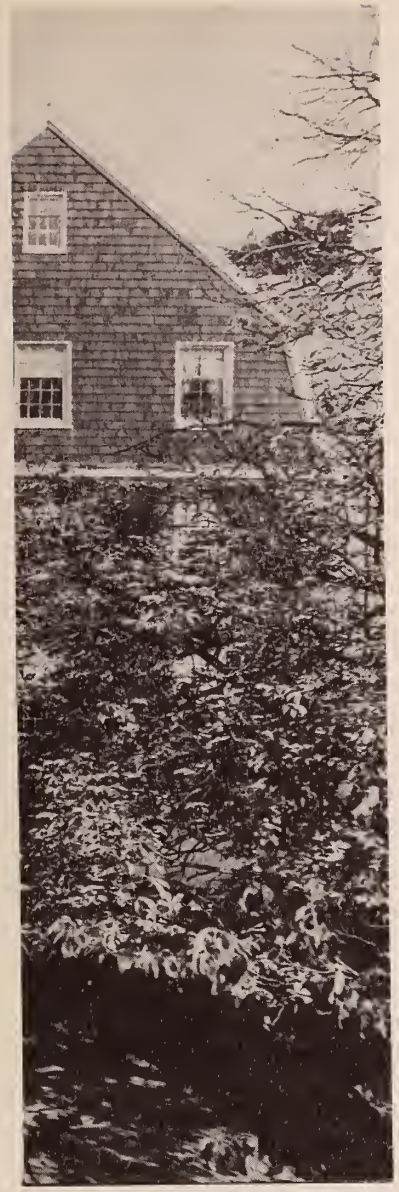

ADVERTISEMENTS

Compliments of

THE ABNER WHEELER HOUSE

COMPLIMENTS OF THE

HILLTOP PLAYERS

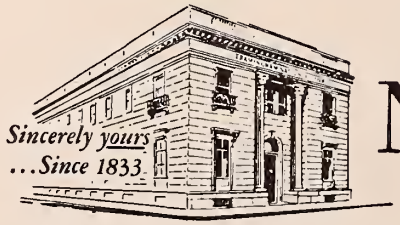

FRAMINGHAM
National
BANK

MEMBER of FEDERAL DEPOSIT INSURANCE CORPORATION

STUDENT CO-OPERATIVE ASSOCIATION

MAY HALL

HORACE MANN HALL

CLASS OF 1952

FRAMINGHAM
CO-OPERATIVE BANK

Where thrifty people

save and finance their homes

SAFE — EXPERIENCED — CONVENIENT

Compliments of

Hutch's Coffee Shop

Compliments of

Framingham Trust Co.

JOHNSON-GORDON
JEWELERS

SHOPPERS WORLD

FRAMINGHAM, MASS.

FTC GIRLS ARE ALWAYS WELCOME AT

The Village Yarn and Tweed Shop

Compliments of

ROY G. SPARK, INC.

Compliments of

J. J. NEWBERRY CO.

FRAMINGHAM COAL
CO., Inc.

"A fuel for every purpose
A service for every fuel."

Oil Burners—Automatic—Coal Burners

COKE-FUEL OIL-COAL
3 KENDALL ST, FRAMINGHAM 6121

Compliments of

FARLEY'S DINER

To the Class of 1952

Best Wishes from the

YWCA

COMPLIMENTS OF HOWARD JOHNSON'S

120 Worcester Rd.

Private Rooms Available

For Showers, Banquets, and Parties

THOMAS A'KEMPIS CLUB

THE GRACE M. ABBOTT TEACHERS' AGENCY

Grace M. Abbott, Manager

120 BOYLSTON STREET

BOSTON 16, MASS.

Member of National Association of Teachers Agencies

THE NEW YORK STORE

107 CONCORD STREET

FRAMINGHAM

Excellent opportunity for Home Economics and Grade teachers

Marjorie P. Ticknor
Women's Department

Louise H. Essery
Men's Department

THE FISK TEACHERS' AGENCY
120 Boylston Street, Boston

Member National Association Teachers' Agencies

Worcester Gas Light Co.

Irving St., Worcester

Compliments of

E. F. P. BURNS, Inc.

100 SUMMER STREET
BOSTON

—Fine Formal & Academic Clothes for Rental—

Compliments
of the
GATE POST

THE OPTICAL COMPANY

Douglas T. Prahl Opticians

GOODENOUGH AND RUSSELL CO.

Full Line of Meats
Ripe Hotel Loins our Specialty

Telephones: CApitol 7-1906—7-1907—7-1908

12 SO. SIDE FANEUIL HALL MARKET
BOSTON, MASS.

LADIES' HAT FRAMES
SEW AND SAVE

Largest Assortment of Imported and Domestic Feathers, Flowers, Veilings, Untrimmed Shapes, Millinery Fabrics, Ribbons, etc.

BRIDAL ACCESSORIES

Tulle, Nets, Tiaras, Wire Frames, Orange Blossoms, Lily of the Valley, Ostrich Tips.

E. & S. NOVELTY CO., Inc.

76 CHAUNCY ST. BOSTON

ATHLETIC ASSOCIATION

WELLS HALL

JONATHAN MAYNARD

BEST WISHES IN THE FUTURE

Class of 1953

CROCKER HALL

Compliments of

Lincoln Studios

142 PLEASANT STREET
MALDEN, MASS.

Portrait Photographers

COMPLETE PHOTOGRAPHIC
SERVICE TO
THE DIAL

Compliments of the

Musical Clubs

TOLL HOUSE

WHITMAN, MASS.
Route 18

Kenneth & Ruth Wakefield

DO MORE —

with your fabric-dollar

SEE MORE —

current 'n classic favorites

HAVE MORE —

of the kind of clothes you like

BY SHOPPING —

THRESHER
RACHEL
Fabrics INC.
33 WEST STREET

for every sewing-need!

Compliments of the

PIE CLUB

COMPLIMENTS OF THE LOUISA A. NICHOLASS HOME ECONOMICS CLUB

PEIRCE HALL

CLASS OF 1954

ALUMNAE OF FRAMINGHAM

LIVE TO THE TRUTH

Compliments of
Wellworth
1901-1952

THE CARY TEACHERS' AGENCY
14 BEACON ST.
BOSTON, MASS.
Fiona Hale Cook, Manager

BARRON'S CANDIES
76 UNION AVENUE
FRAMINGHAM, MASSACHUSETTS

DeCollibus Television Inc.
597 Waverly St.
Framingham, Mass.

Compliments
of
MARCONI RESTAURANT

BATISTA J. GARINO
ATTORNEY AT LAW

DEWEY C. KADRA
ATTORNEY AT LAW

TRAVIS DRUG STORE
School Supplies—Gifts—Cosmetics
FRAMINGHAM CENTER

HANSON CONTRACTING COMPANY
JAMAICA PLAIN JA-3756

COMPLIMENTS OF
W. S. CALDWELL AND SONS

CANCELLATION
SHOE SHOP
Agents for Sandler & Penaljo
SIZES 2-10 WIDTHS AAA-C

BUTLER MOTOR CORPORATION
43 KENDALL ST., FRAMINGHAM
SALES FORD SERVICE

Compliments of
FRAMINGHAM ELECTRIC SUPPLY CO.
84 Hollis St. Framingham

Compliments of
J. C. PENNEY CO.

Compliments of
D. GARBARINO CO.

The South Middlesex
Secretarial School
100 Concord Street FRAMINGHAM, MASSACHUSETTS

BEST WISHES IN THE FUTURE

DWIGHT HALL

Class of 1955

This Class Book Produced by

OFFSET PRINTING

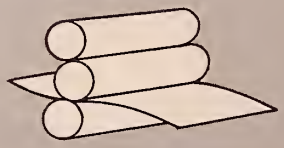

TEXTBOOKS
DIRECTORIES
CATALOGS
BULLETINS
LABORATORY MANUALS
PROMOTIONAL MATERIAL

Everything for the ARTIST, DRAFTSMAN & ARCHITECT

BLUEPRINTS PHOTOSTATS OZAPRINTS

Spaulding • Moss

ESTABLISHED 1886

42 Franklin Street, Boston 10, Massachusetts

STATE TEACHERS COLLEGE
FRAMINGHAM